

Proposed

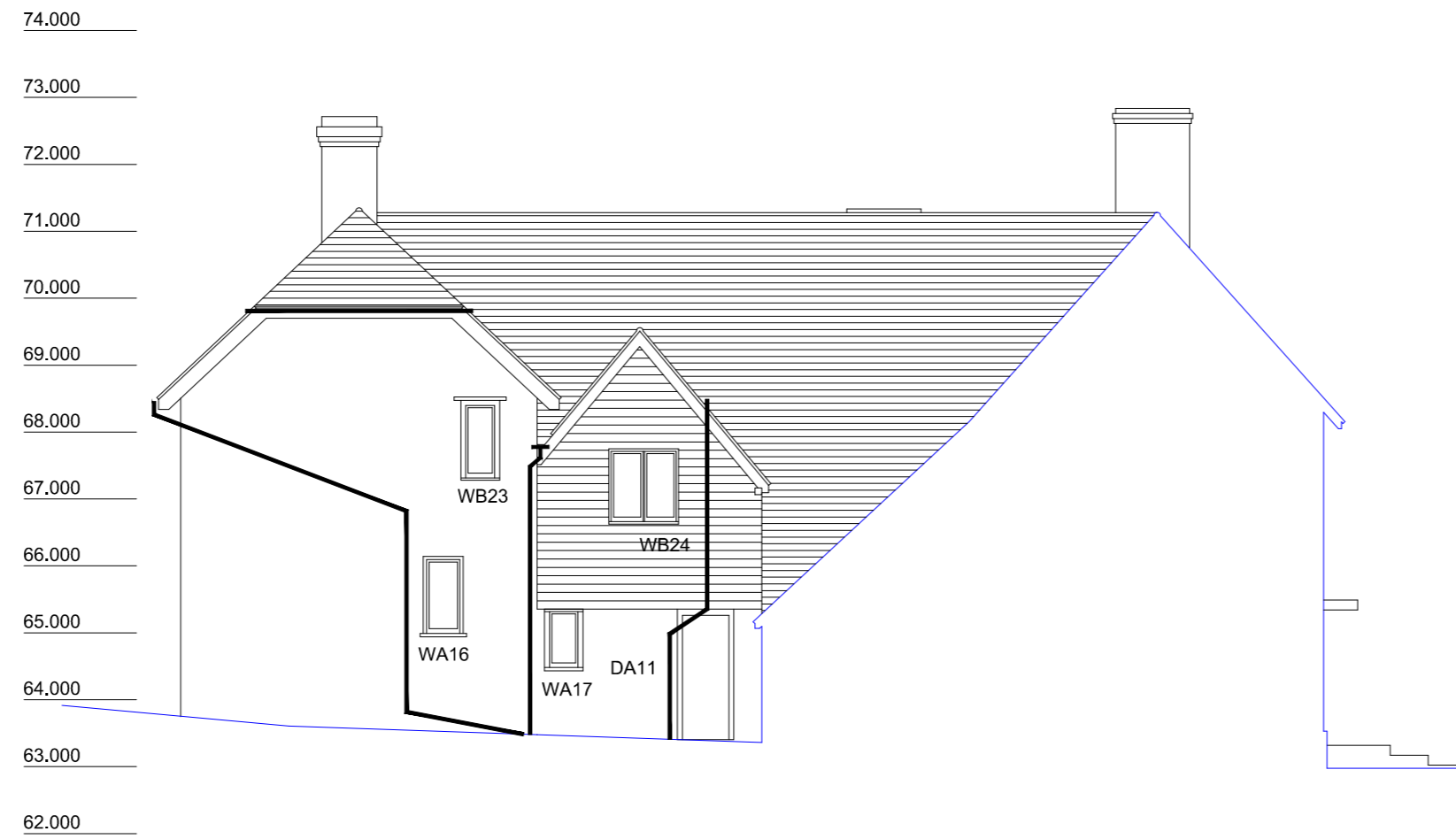

elevation F - South B

Existing



elevation F - South B

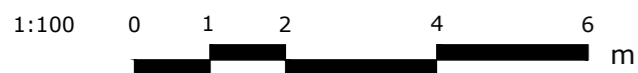

Client Approval Signature

Local Architect Signature

Project consultants

Revision

index	date	status	design	control	approval

designer  
Skinner and Skinner  
Studio 5  
3 Alexandras Avenue  
49100, Corfu, Greece  
www.skinnerandskinner.co.uk  
Tel: (+30) 6977084501

the Client

progetto / project  
Weppons House  
comune / site  
Chancionbury Ring  
oggetto / subject  
Measured building  
survey

drawing object  
Proposed- Existing-  
Addition  
drawing N°  
10  
date  
06.04.2022

digital file index  
WEP ID DD 010  
sheet size/designer  
A2 DK  
scale sheet N°  
1:100

Terms and conditions: The signature of every drawing stands for the full acceptance of the included data. In case the client does not sign the drawings by the date requested by our studio every data included will be considered accepted. All data, graphics and description are referring exclusively to the aesthetic part of the project and never to executive part. The measures, the executive project, the technical realisation and engineering of project achieved by third parties have to be presented to our studio for approval. Otherwise our studio will bear no responsibility for the modifications achieved during the execution and the variations in relation to the original project.