

Proposed

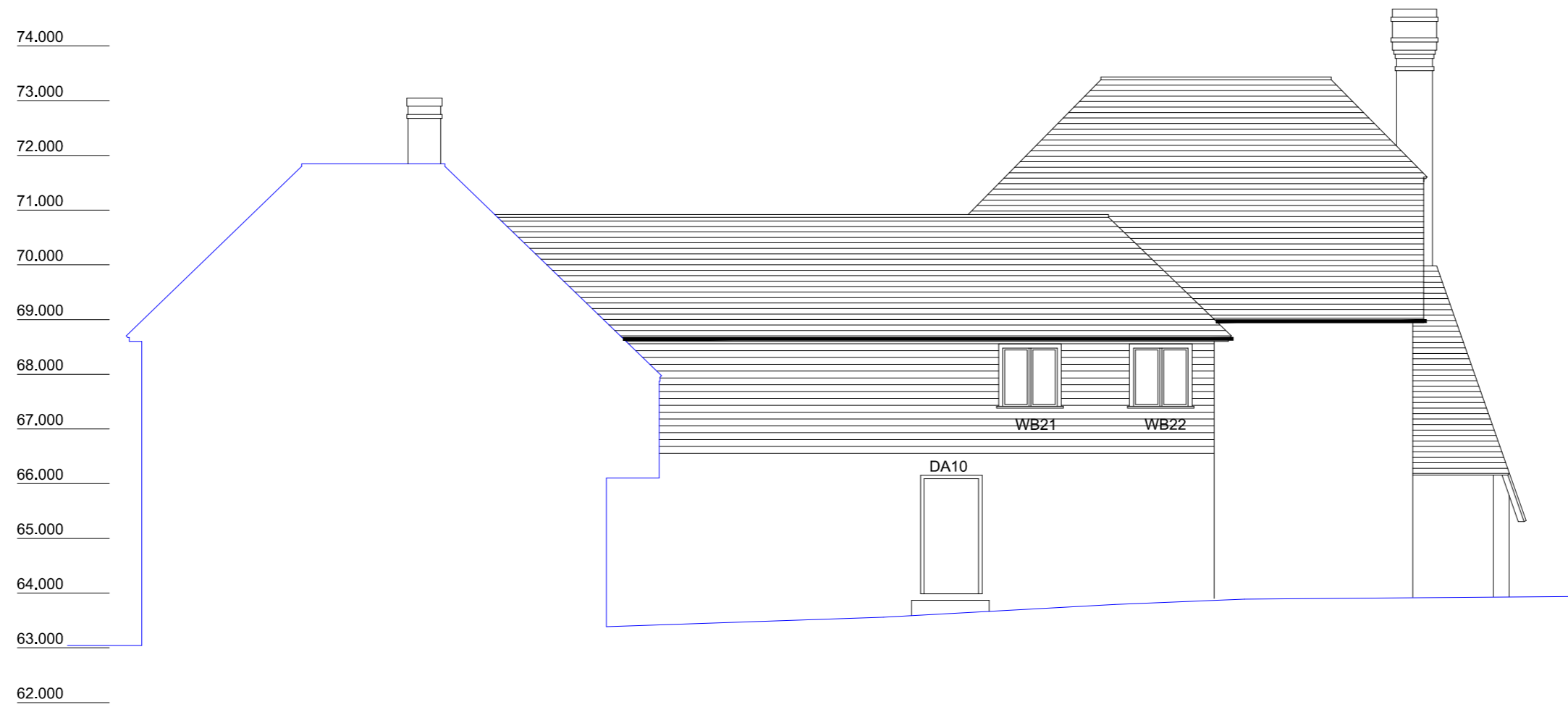

-proposed glass area = 5.05m²

elevation E - North B

Existing

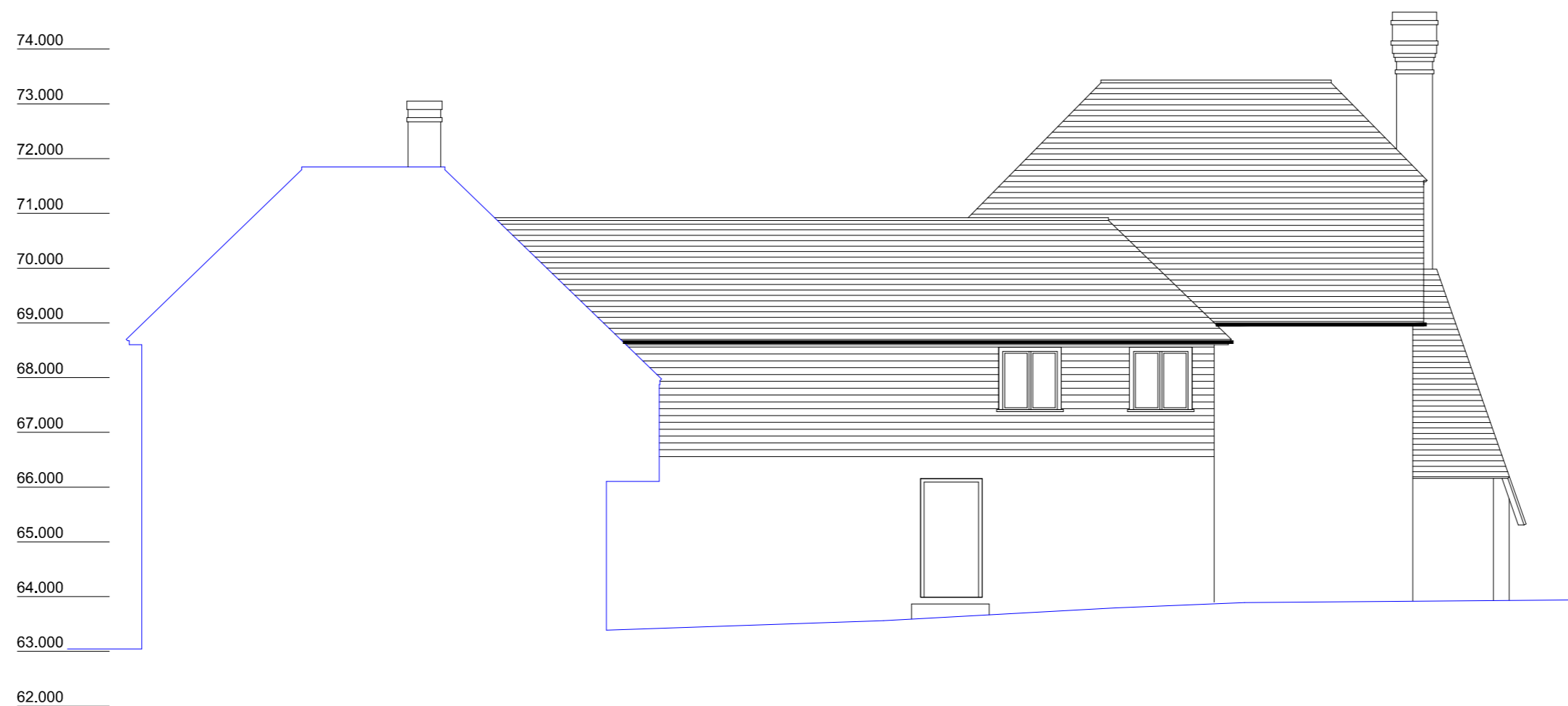

-existing glass area = 5.05m²

elevation E - North B

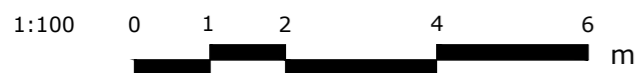

Client Approval Signature

Local Architect Signature

Project consultants

Revision

index	date	status	design	control	approval

designer
 Skinner and Skinner
 Studio 5
 5 Alexandras Avenue
 49100, Corfu, Greece
 www.skinnerandskinner.co.uk
 Tel: (+30) 6977084501

the Client

progetto / project
 Weppons House
 comune / site
 Chancoumbury Ring
 oggetto / subject
 Measured building
 survey

drawing object
 North B Elevation -
 Existing- Addition
 drawing N°
 09
 date
 06.04.2022

digital file index
 WEP ID DD 009
 sheet size/designer
 A2 DK
 scale sheet N°
 1:100

Terms and conditions The signature of every drawing stands for the full acceptance of the included data. In case the client does not sign the drawings by the date requested by our studio every data included will be considered accepted. All data, graphics and description are referring exclusively to the aesthetic part of the project and never to executive part. The measures, the executive project, the technical realisation and engineering of project achieved by third parties have to be presented to our studio for approval. Otherwise our studio will bear no responsibility for the modifications achieved during the execution and the variations in relation to the original project.