

Existing Ground Floor

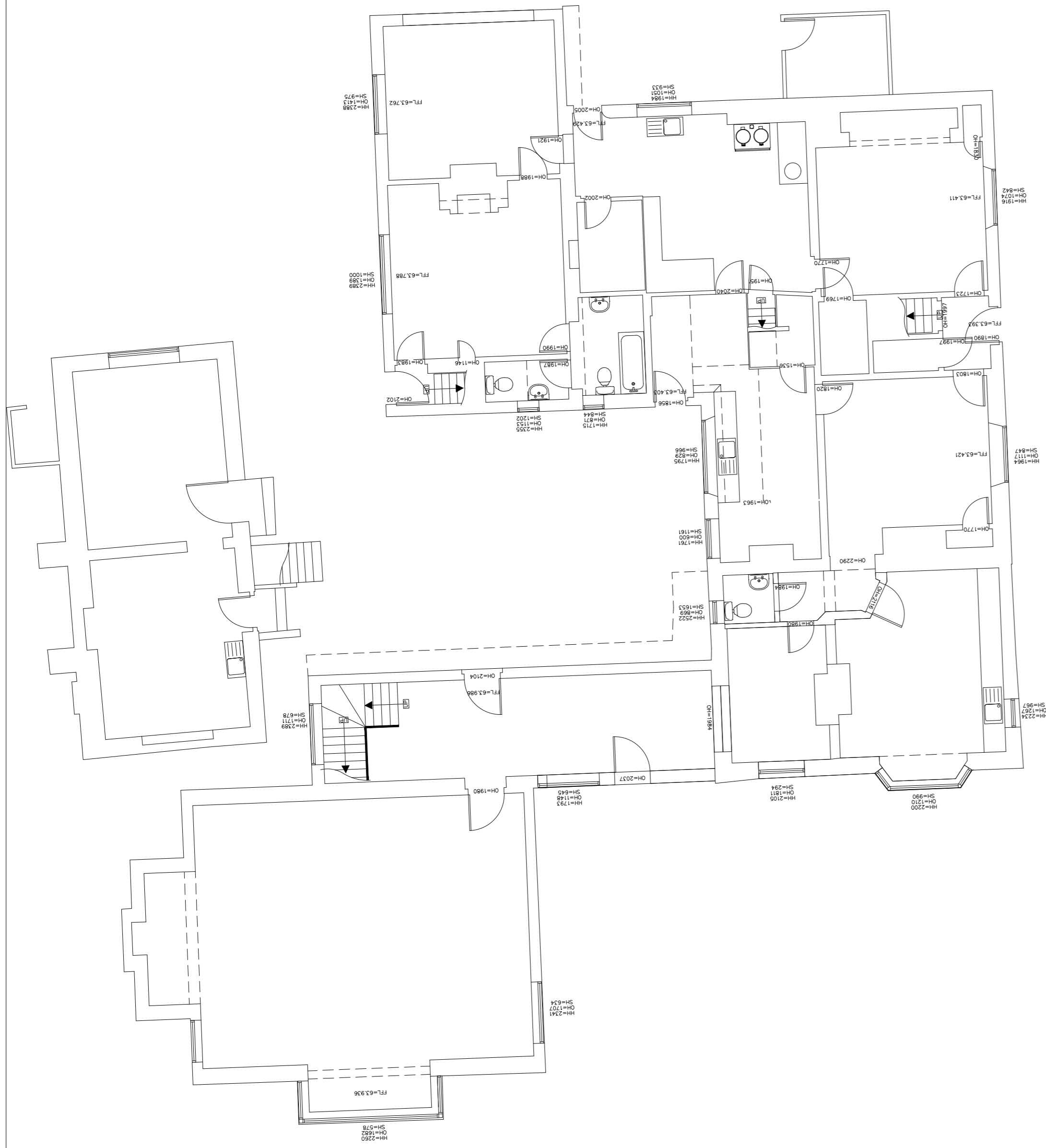

Existing First Floor

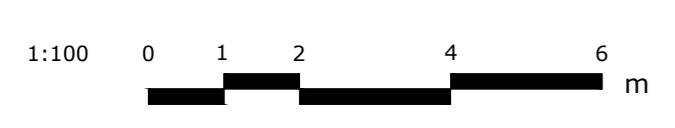
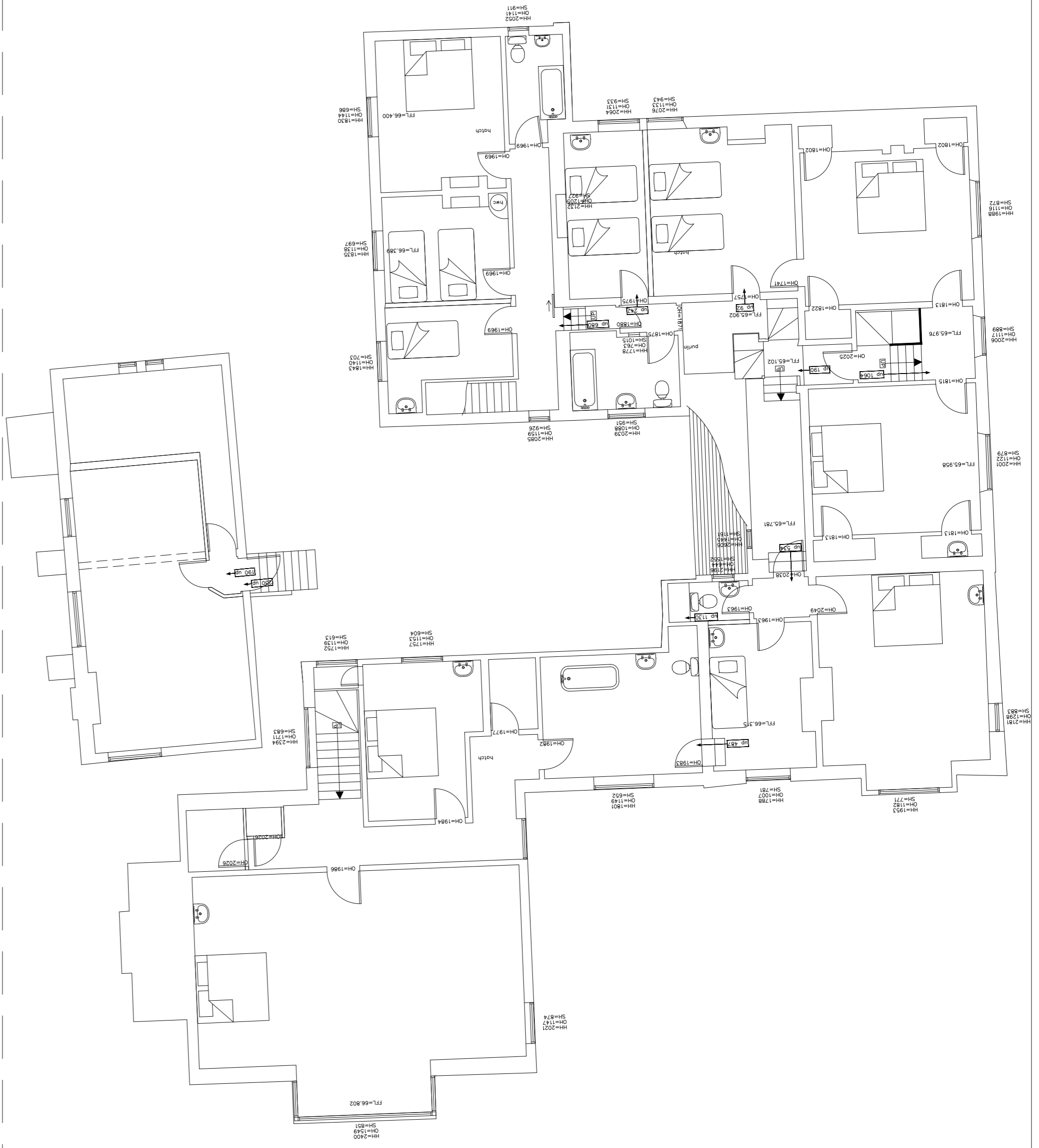

Client Approval Signature _____
 Local Architect Signature _____

Project consultants

Revision

index	date	status	design	control	approval

designer
 Skinner and Skinner
 Studio 5
 3 Alexander Avenue
 49100, Corfu, Greece
 www.skinnerandskinner.com
 Tel: (+30) 6977084501

the Client



Project
 Weppons House
 Site
 Chanctonbury Ring
 Subject
 Measured building survey

drawing object	digital file index
Existing	Ground Floor- 1st Floor-003
drawing N°	A2 sheet sizedesigner
03	DK
date	scale sheet N°
09.05.2022	1:100

Terms and conditions: The signature of every drawing stands for the full acceptance of the included data. In case the client does not sign the drawings by the date requested by our studio every data included will be considered accepted. All data, graphics and description are referring exclusively to the aesthetic part of the project and never to executive part. The measures, the executive project, the technical realisation and engineering of project achieved by third parties have to be presented to our studio for approval. Otherwise our studio will bear no responsibility for the modifications achieved during the execution and the variations in relation to the original project.