

EXISTING ELEVATION AA -

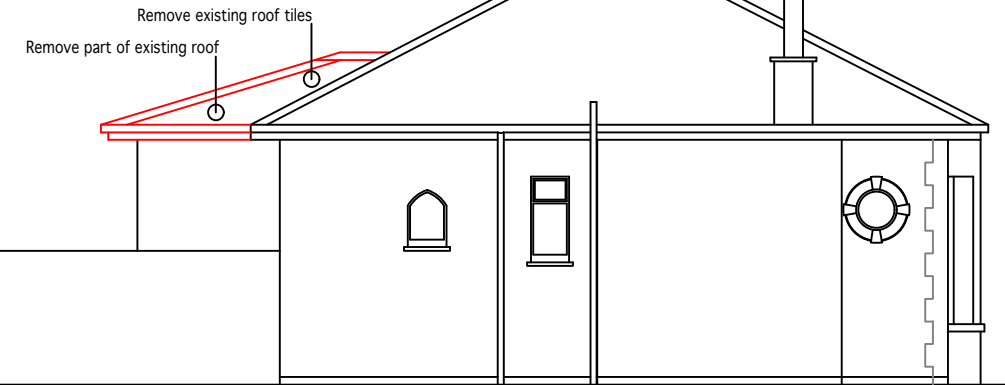

EXISTING ELEVATION CC -

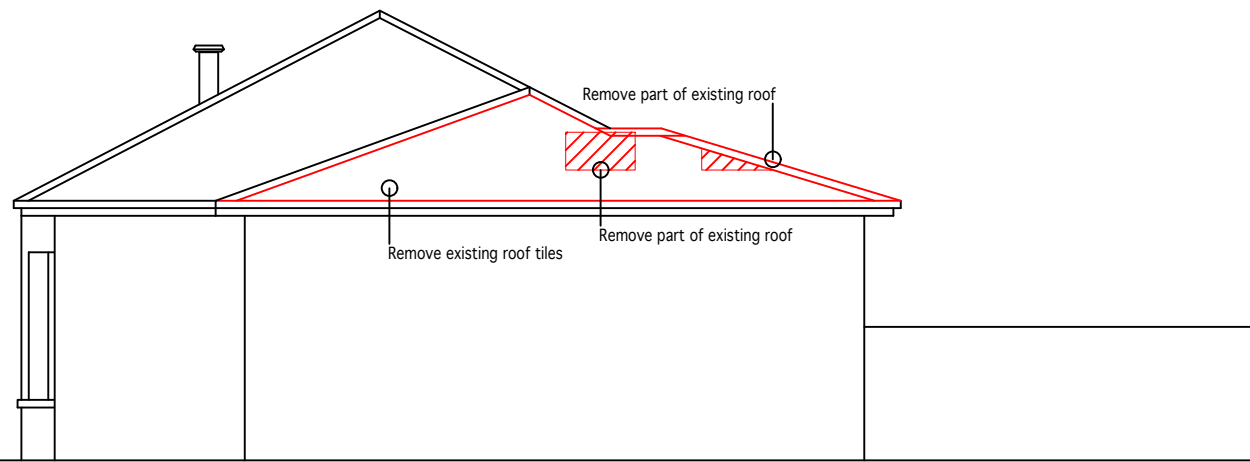

EXISTING ELEVATION BB -

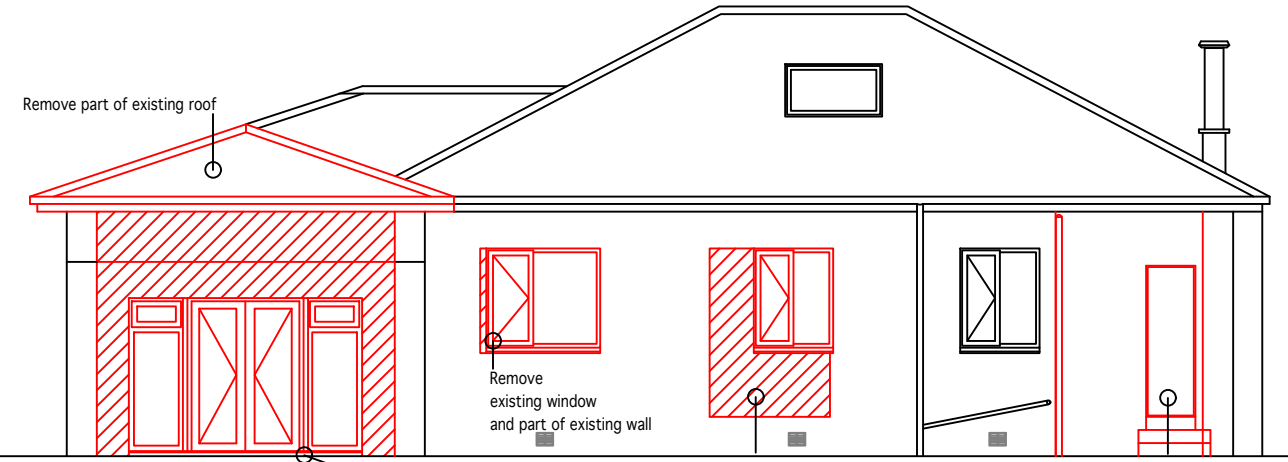

EXISTING ELEVATION DD -

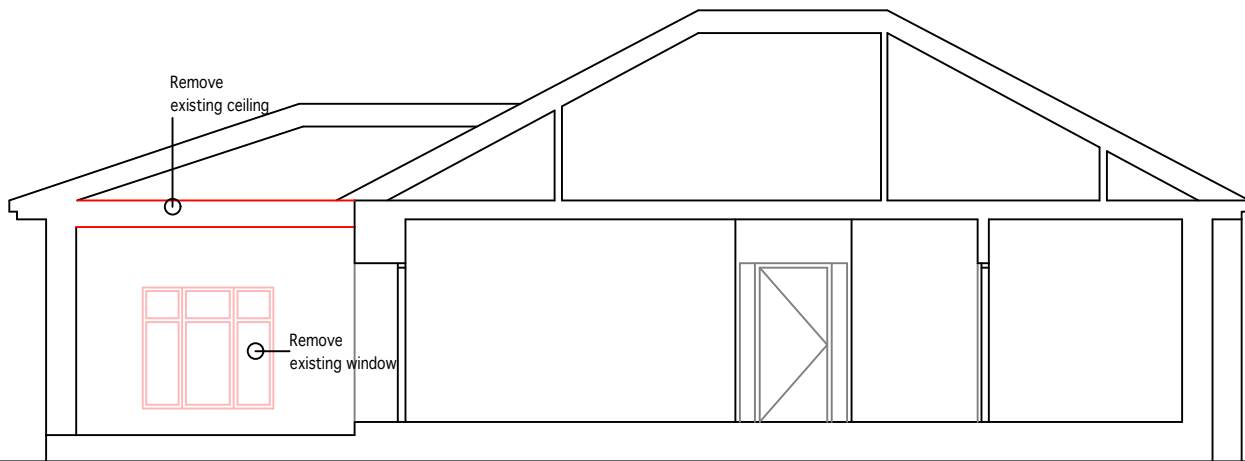

EXISTING SECTION AA -

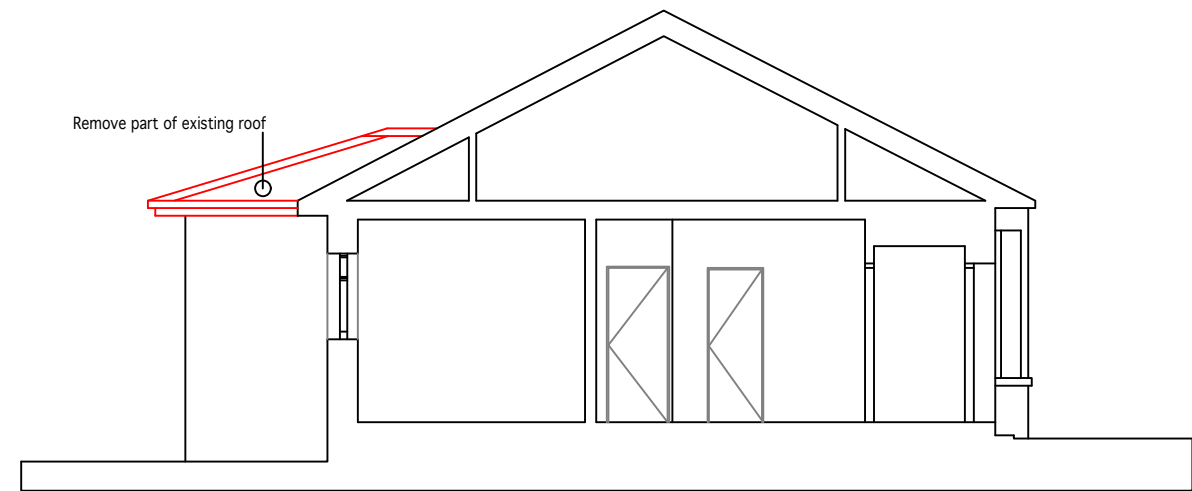

EXISTING SECTION BB -

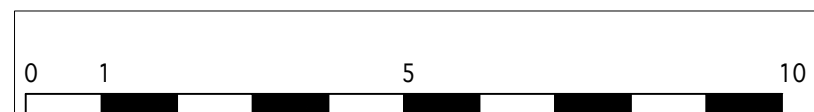
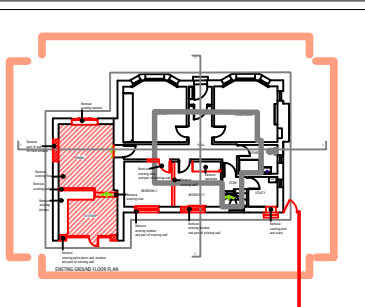

ALL DEMOLITION WORKS TO BE CARRIED OUT IN LINE WITH
 BRITISH STANDARDS BS 6187 : 2011
 Code of Practice for full and partial demolition works
 ——— DENOTES DOWNTAKINGS / REMOVALS



Formia Design and Investment Ltd
 500 Crow Road
 Glasgow
 G11 7DW

CLIENT : The Eusebi family
 PROJECT : House extension ,
 50 Blackcroft Road,
 Mount Vernon
 PROJ. NO : FD188
 DRWG. NO : FD188.04 PL
 DRAWING : Existing sections and elevations
 SCALE : 1:100 @ A3