

GROUND FLOOR PLAN

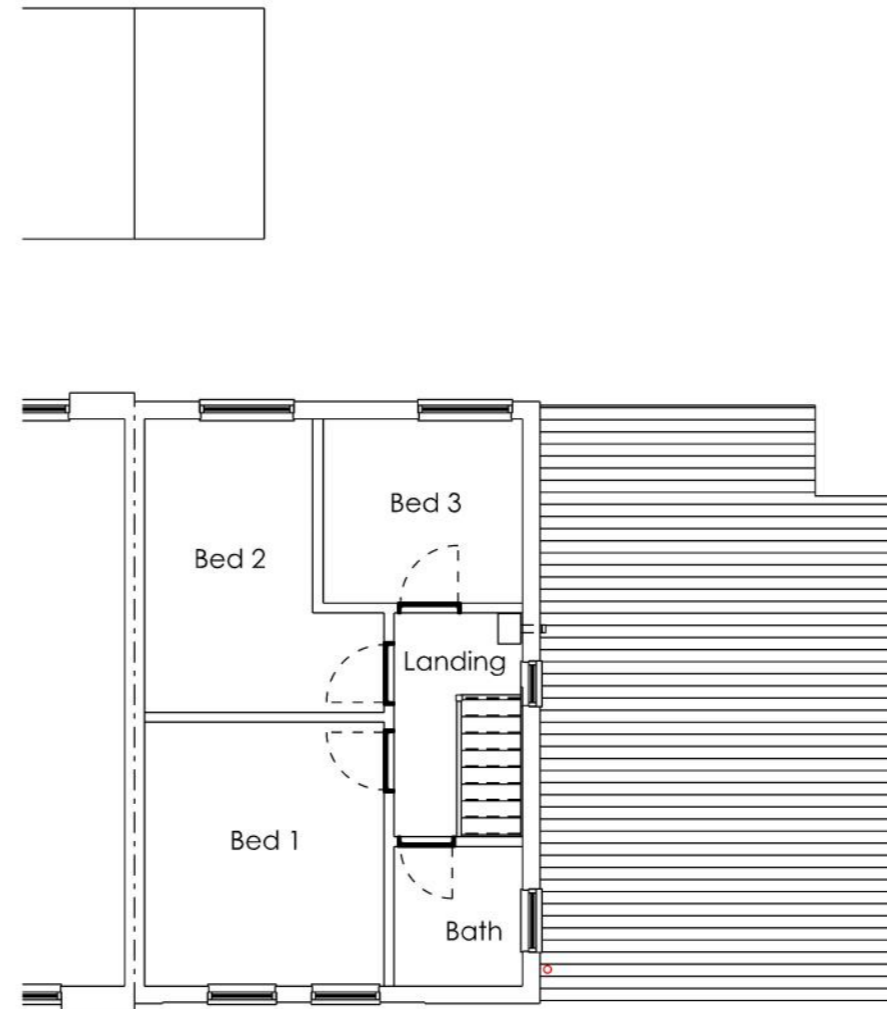

FIRST FLOOR PLAN

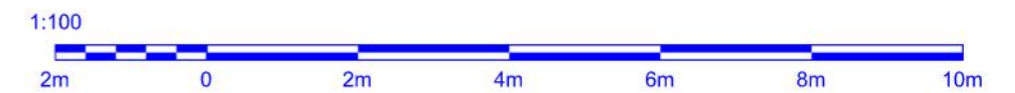

REVISIONS	
A	23.11.2021 PLANNING SUBMISSION (HOUSEHOLDER)
B	18.05.2022 Existing rwp & connection to outbuilding shown
C	07.06.2022 PLANNING SUBMISSION (HOUSEHOLDER) - Minor amendment

STEVE COLE ARCHITECTURAL DESIGN
 INCON HOUSE, 10 STILEBROOK ROAD, OLNEY, MK46 5EA

• Home Design and Architecture •
 (07795) 246179

7 Alfred Street, Irchester
 Single Storey Rear Extension
 Floor Plans- Existing

Date	Drawn	Drawing Number
NOV 2021	SC	519-002
Scale	Status	Revision
1:100 @ A3	Planning	C