

Scale 1: 100  
Scale 1: 50

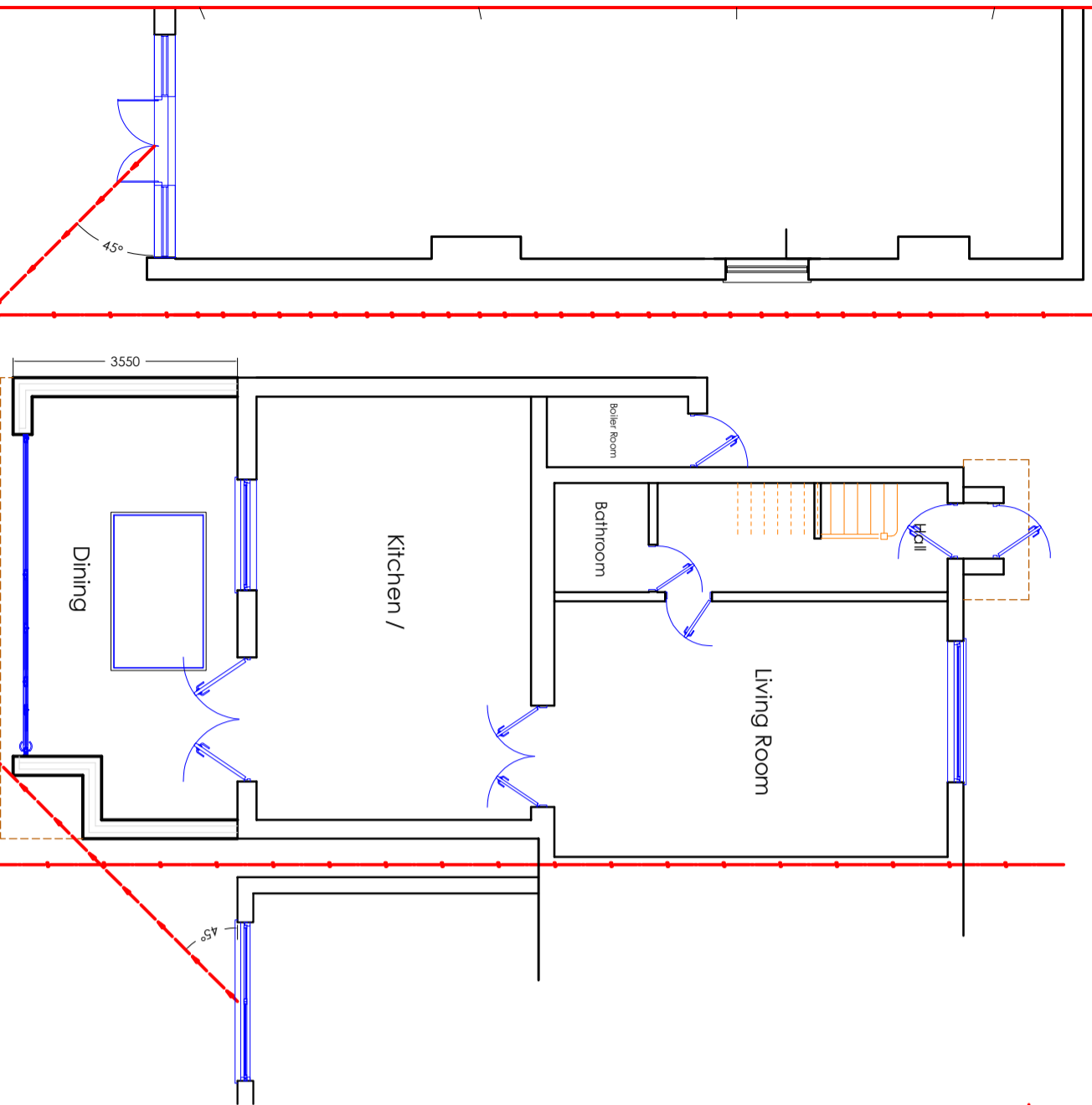

Proposed Ground Floor Plan

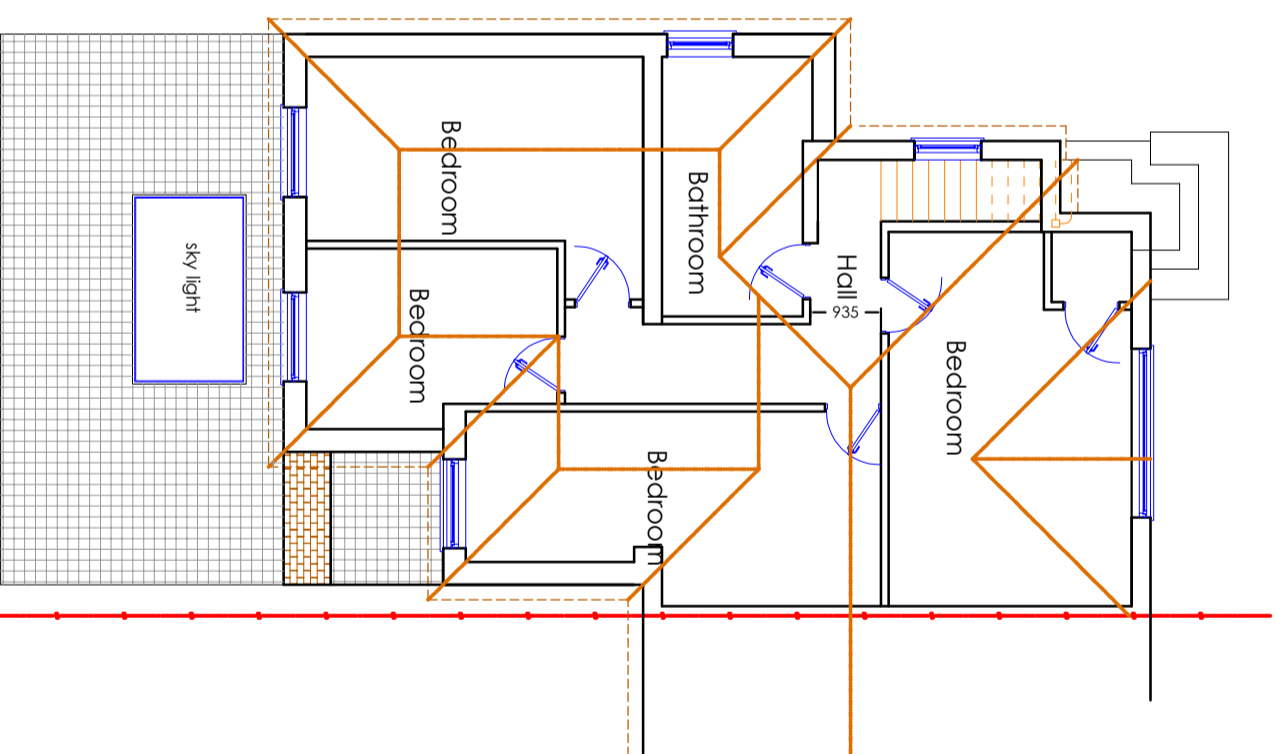

Existing First Floor Plan

GENERAL NOTES : "This drawing is prepared solely for design and planning submission purposes. It is not intended or suitable for either Building Regulations or Construction purposes and should not be used for such".  
Structural Design and Building Control Approval is required before construction commences. This drawing is subject to copyright do not reproduce this drawing without prior permission.

**Project Description**  
Single storey rear extension.

**Clients:**  
Mr Niaz Azizi

**Proposed Development:**  
173 Coppermill Road,  
Staines,  
Middlesex,  
TW19 5NX

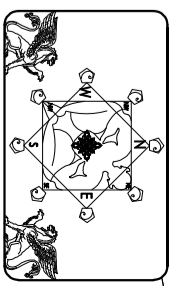

**T.M.D.S.Ltd**  
Architectural Services  
& Yastu Consultancy  
Mobile : 07887555550

**Issue:**  
Planning Approval  
Scale: 1:100@A3 Date: 2022/06/14  
Job No.: 508/Full Dwg No.: 6  
Rev