

Scale 1: 50

Scale 1: 100

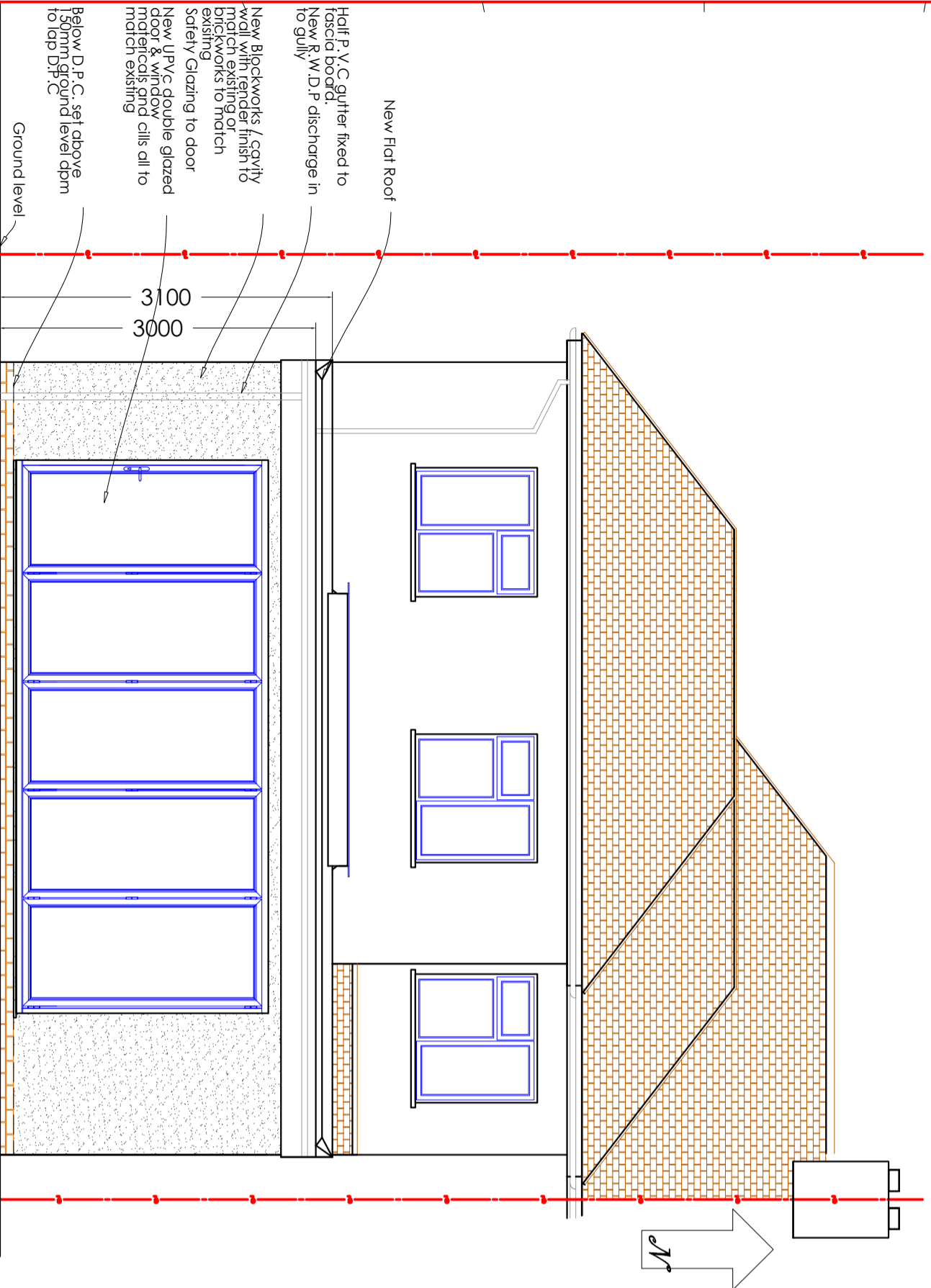

Proposed Rear Elevation

Half P.V.C gutter fixed to fascia board.
New R.W.D.P discharge in to gully

New Blockworks / cavity wall with render finish to match existing or brickworks to match existing

Safety Glazing to door

New UPVC double glazed door & window materials and cills all to match existing

Below D.P.C. set above 150mm ground level dpm to ddp D.P.C

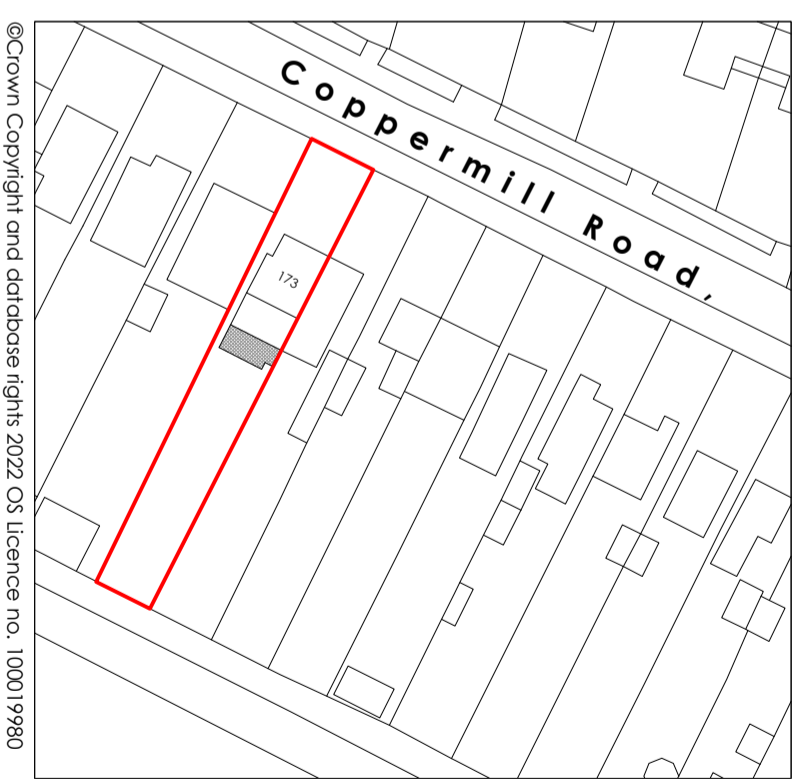

©Crown Copyright and database rights 2022 OS Licence no. 100019980

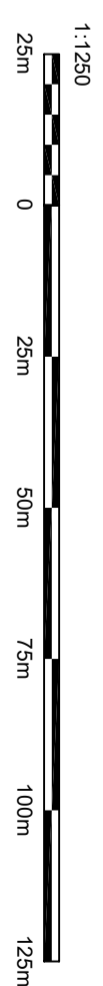

Location Plan Scale 1:1250

GENERAL NOTES: - This drawing is prepared solely for design and planning submission purposes. It is not intended or suitable for either Building Regulations or Construction purposes and should not be used for such.
Structural Design and Building Control Approval is required before construction commences. This drawing is subject to copyright. This drawing is reproduced without prior permission.

Project Description
Single storey rear extension.

Clients:
Mr Niaz Azizi

Proposed Development:
173 Coppermill Road,
Staines,
Middlesex,
TW19 5NX

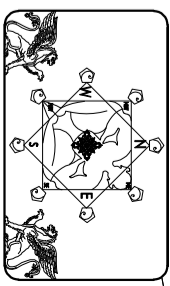

T.M.D.S.Ltd
Architectural Services
& Vastu Consultancy
Mobile : 07887555550

Issue:
Planning Approval

Scale: 1:50@A3	Date: 2022/06/14
Job No: 508/Full Rev	Dwg No: 7