



Scale 1 : 50

GENERAL NOTES : "This drawing is prepared solely for design and planning submission purposes. It is not intended or suitable for either Building Regulations or Construction purposes and should not be used for such".
Structural Design and Building Control Approval is required before construction commences. This drawing is subject to copyright do not reproduce this drawing without prior permission.

Project Description
Single storey rear extension.

Clients:
Mr Niaz Azizi

Proposed Development:
173 Coppermill Road,
Staines,
Middlesex,
TW19 5NX

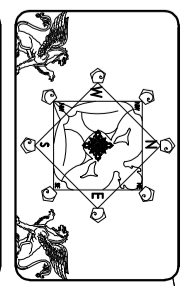

T.M.D.S.Ltd
Architectural Services
& Vastu Consultancy
Mobile : 07887555550

Issue: Planning Approval
Scale: 1:50@A3 Date: 2022/06/14
Job No: 508/Full Dwg No: 2
Rev

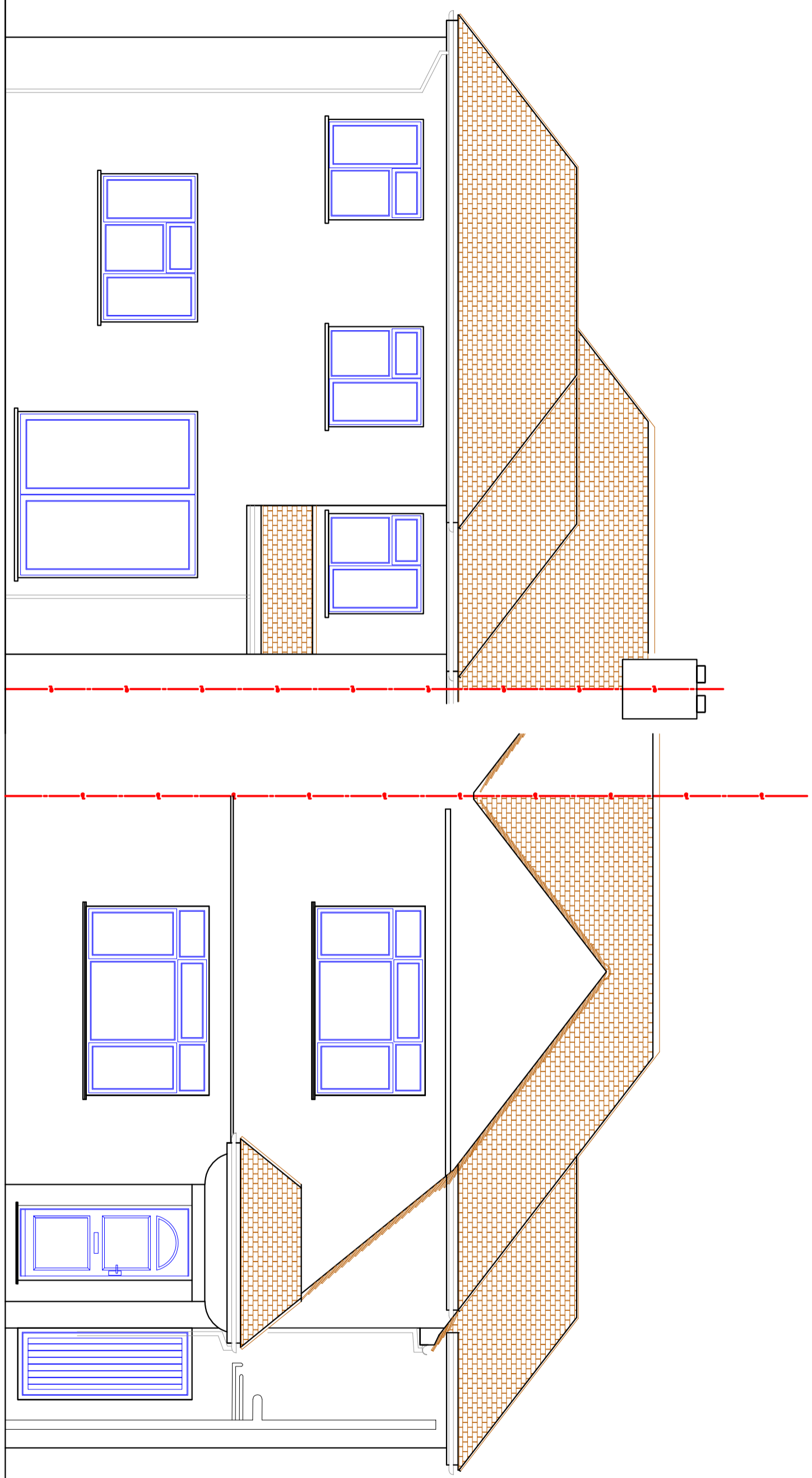

Existing Rear Elevation

Existing Front Elevation