

NOTES

T1 - Ash (*Fraxinus excelsior*) - Fell due to ash dieback

G4 - Beech (multi-stem) - Remove stem closest to house due to close proximity to building

T6 - Ash (*Fraxinus excelsior*) - Fell due to ash dieback

T14 - Walnut (*Juglans regia*) - Reduce upper crown by 1-1.5m and lateral growth by approximately 2-2.5m. Shape to leave in good form.

T21 - Silver birch (*Betula pendula*) - Fell due to close proximity to parking area

T23 - Silver birch (*Betula pendula*) - Fell due to close proximity to parking area

T26 - Ash (*Fraxinus excelsior*) - Fell due to ash dieback

T33 - Ash (*Fraxinus excelsior*) - Fell due to ash dieback

T36 - Cherry laurel (*Prunus laurocerasus*) - Fell due to low amenity value

T61 - Ash (*Fraxinus excelsior*) - Fell due to ash dieback

T63 - Tibetan cherry (*Prunus serrula*) - Fell due to thinly foliated poor specimen tree with low amenity value

T64 - Cherry (*Prunus* species) - Fell due to low amenity value & close proximity to house

T65 - Leylandii (*Cupressocyparis leylandii*) - Fell due to low amenity value (tree not included on Tree Condition Report due to trees lack of relative insignificance)



PROPOSED TREES TO BE FELLED



PROPOSED TREE WORK

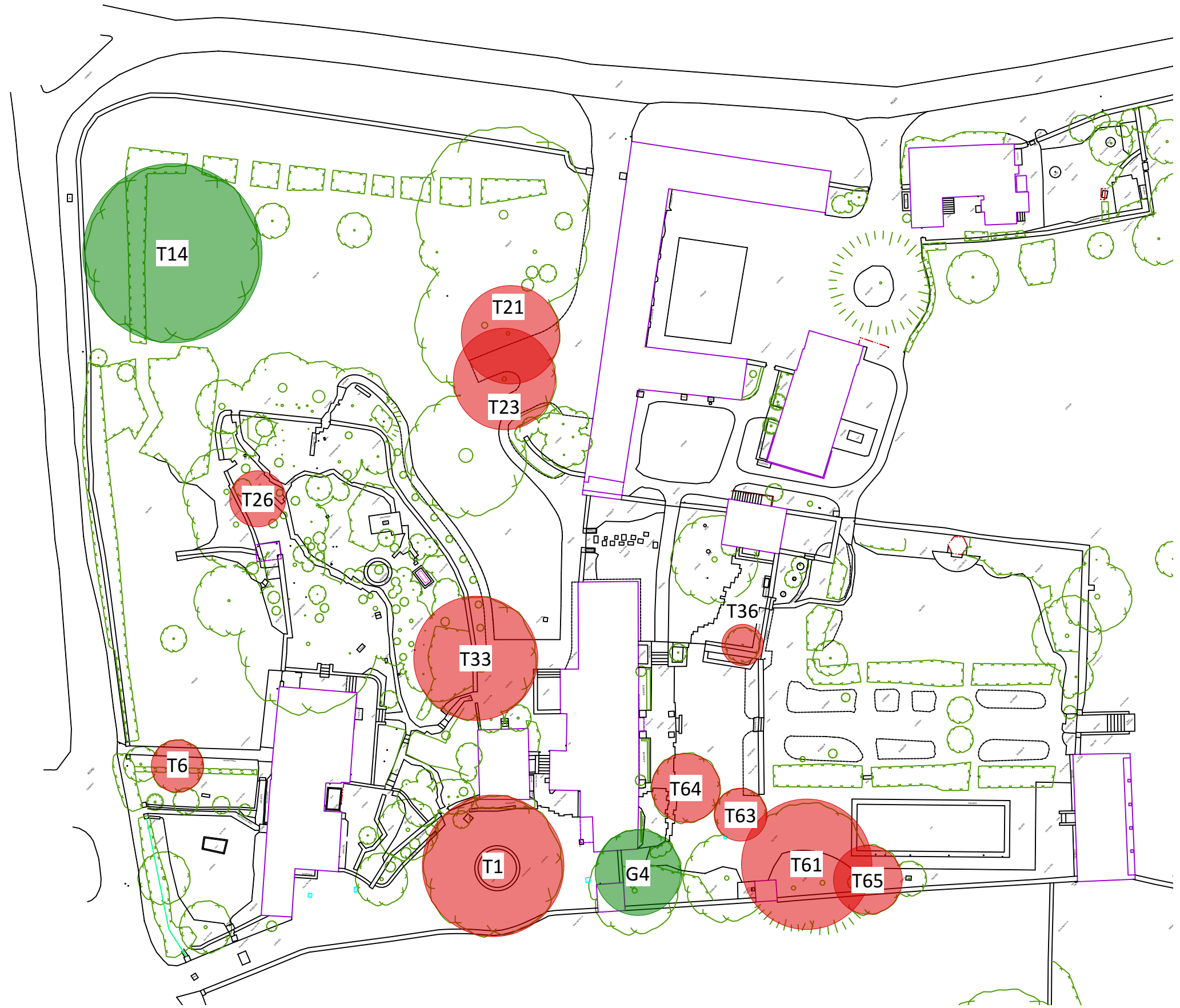

JUSTIN SPINK
GARDEN DESIGN

CLIENT:
MR & MRS HOLMES

PROJECT TITLE:
CHURCH WESTCOTE MANOR
CHURCH WESTCOTE
OX7 6SG

DRAWING TITLE:
TREE WORKS

PROJECT MANAGER: _____ PROJECT ID: CHURCH WESTCOTE MANOR

DRAWN BY: JS I EO SHEET SCALE: 1:500 @ A3

REVIEWED BY: JS DRAWING NUMBER: _____

DATE: 10/06/2022 **HOL-305**

JUSTIN SPINK LIMITED
WOOLSTONE MILL HOUSE, FARINGDON, OXON, SN7 7QL
T: +44 (0)1367 821032, INFO@JUSTINSPINK.COM
WWW.JUSTINSPINK.COM