

NOTE:
Please refer to all planning drawings and planning decision notices at all times as the primary source of information on the size, design and overall look.

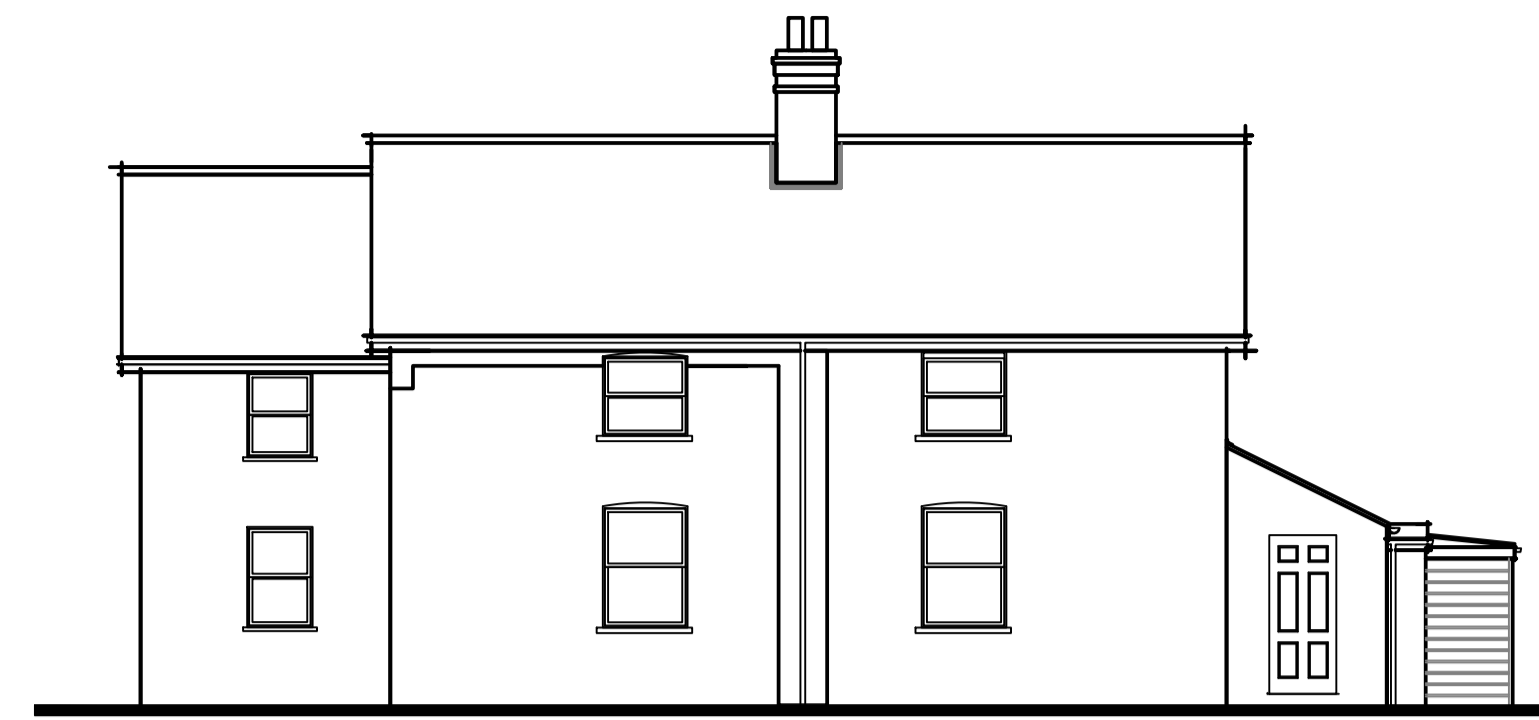

EXISTING FRONT ELEVATION
1:100



EXISTING PART SIDE ELEVATION
1:100



EXISTING PART SIDE ELEVATION
1:100

CDM Regulations 2015 - The client MUST abide by the Construction Design and Management Act 2015. If more than one contractor is involved the client will need to appoint a Main "Principle Contractor" to plan, manage and co-ordinate the construction and ensure procedures are in place for organising the project.

Domestic Clients
The domestic Client must appoint a principle designer and principle contractor, if not your duties will automatically transfer to the contractor. The designer can take on responsibilities for the principle designer so long as a signed written agreement exists between you and the designer.

The health and Safety Executive must be informed as as possible if

- The project lasts more than 30 Working days and has more than 20 workers working simultaneously.
- the project exceeds more than 500 person days.

NOTE:
Please refer to all planning drawings and planning decision notices at all times as the primary source of information on the size, design and overall look.

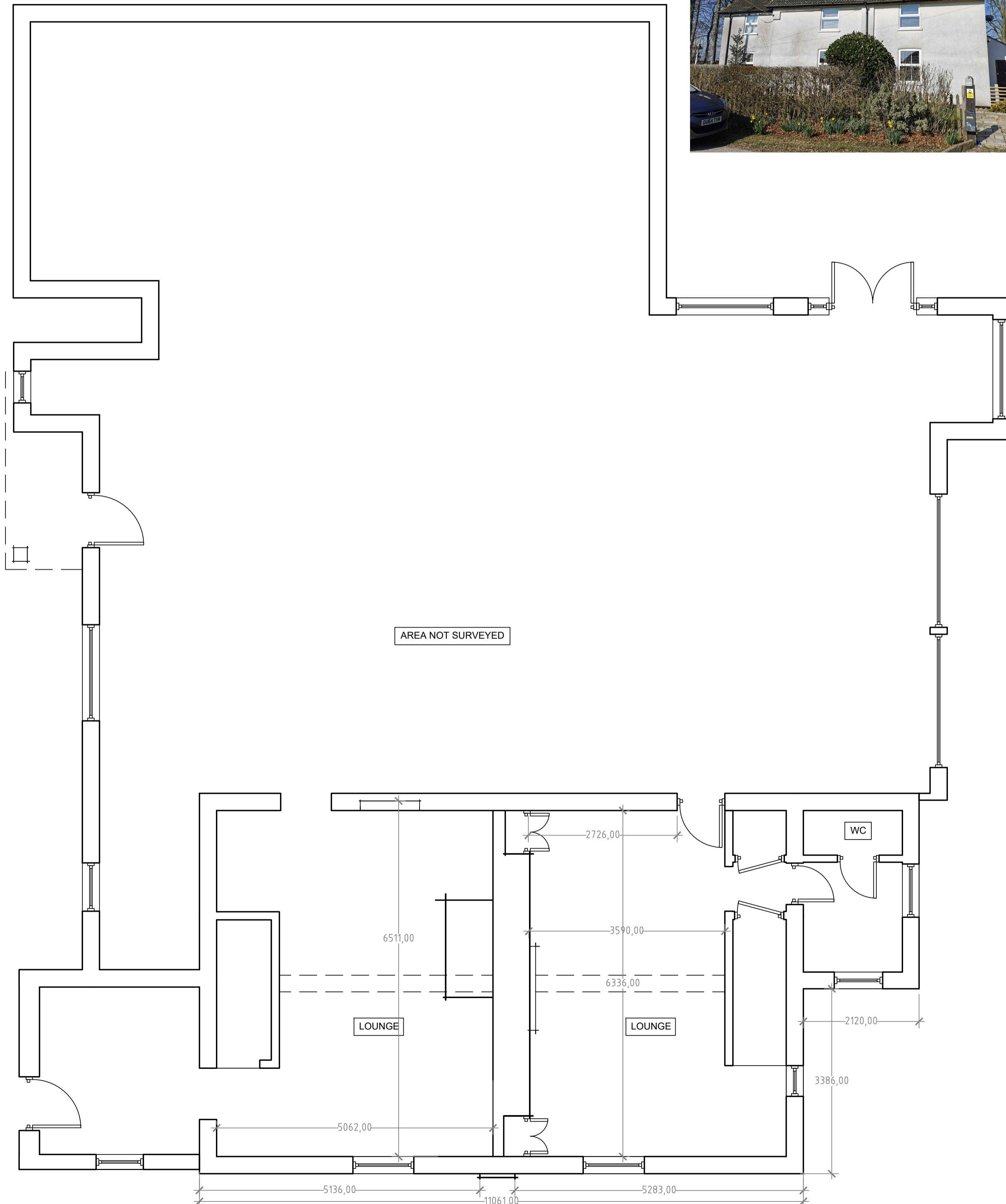

EXISTING GROUND FLOOR LAYOUTS 1:50

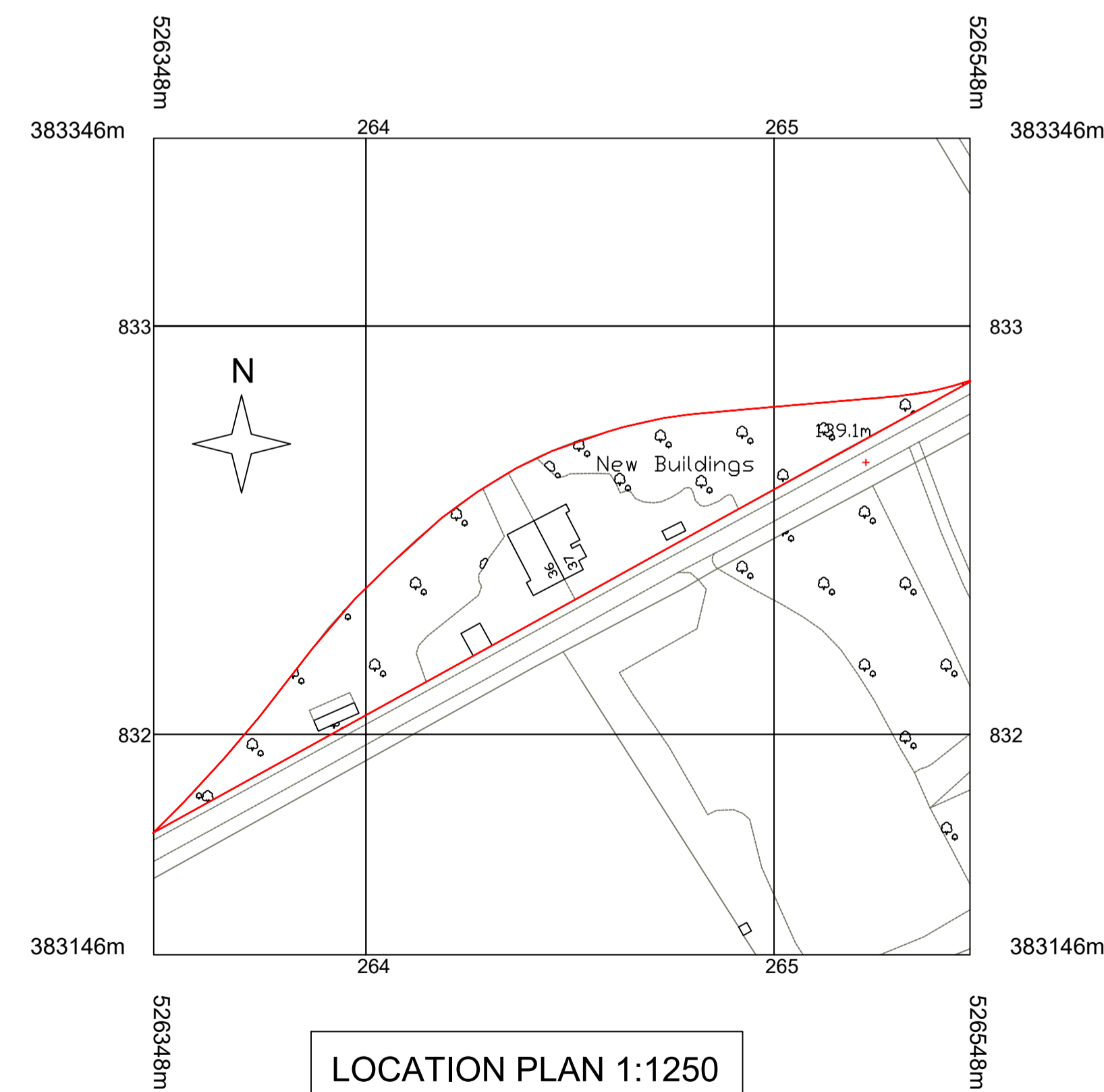

LOCATION PLAN 1:1250

© Crown copyright and database rights 2022 OS 100035409

Reproduction in whole or in part is prohibited without the permission of Ordnance Survey.

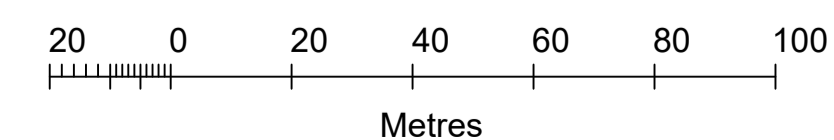

gf
Design Services Ltd
M: 07770 415123
e: gavin@gfdesignservices.co.uk

PROJECT TITLE
HIDEAWAY COTTAGE
37 Hallington Road
Louth
LN11 9RJ

DRAWING TITLE
Existing Layouts, Elevations and Location Plan

SCALE
Varies

DATE
May 2022

DRAWN BY
GCF

CHECKED BY

DRWG. NO.
GF/DM/HC/001 - 05.22

REV.

**COPYRIGHT OF THIS DRAWING
BELONGS TO G F DESIGN SERVICES**