

Code 4, 150mm lead flashing at junctions with existing roof as required

RIDGE VENTILATION:
In Accordance with BS 5250:2011
Minimum 5mm continuous ridge ventilation or equivalent required at ridge level.
Dry fix ridge ventilation system by Timber or equal and approved
Refer to specification for roof construction.
Pitch: 35 degrees
Refer to Engineers drawings and specification for details of structural roof design

EVES VENTILATION:
In Accordance with BS 5250:2011
Cable & gully continuous ventilation to a minimum standard of not less than 25000mm² per linear metre.
Refer to specification for external wall construction
Sims vents to cavity are to be formed top and bottom of wall in timber frame construction at 1200mm centres horizontally and above door and window openings.
Refer to Engineers specification for lintel design construction.
New doors & windows as per clients specification.
Refer to specification for glazing details
All wall, ceiling & floor finishes to clients specification

Refer to specification for internal wall construction
All internal wall, floor & ceiling finishes to clients specification
All internal joinery inc doors, fanlights, skirtings and cills to clients specification
Horizontal gpc fitted a minimum of 150mm above finished ground level
External ground finishes to clients specification
Refer to Engineers specification for ground floor construction.
Refer to engineers specification for underbuild construction.
All new drains to be well lapped with existing
Refer to engineers specification for foundation construction.

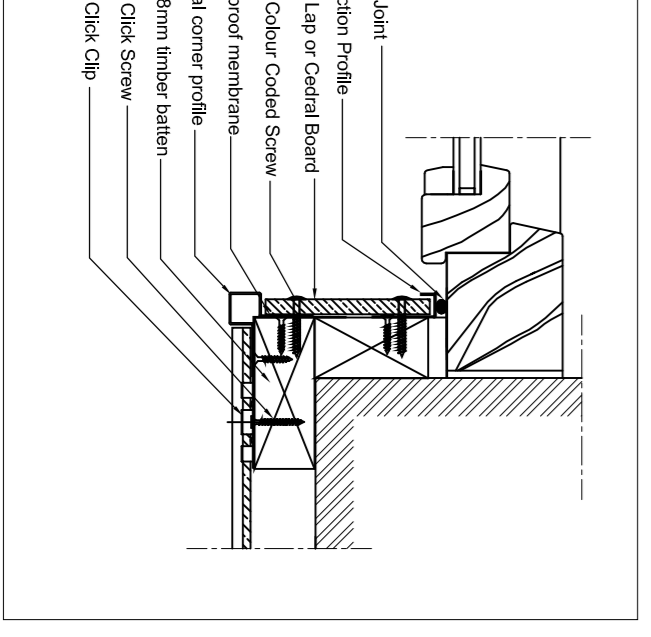
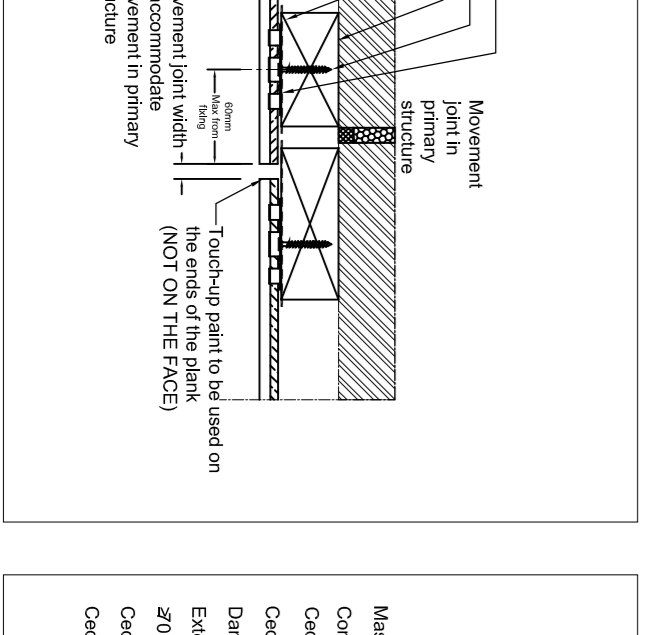
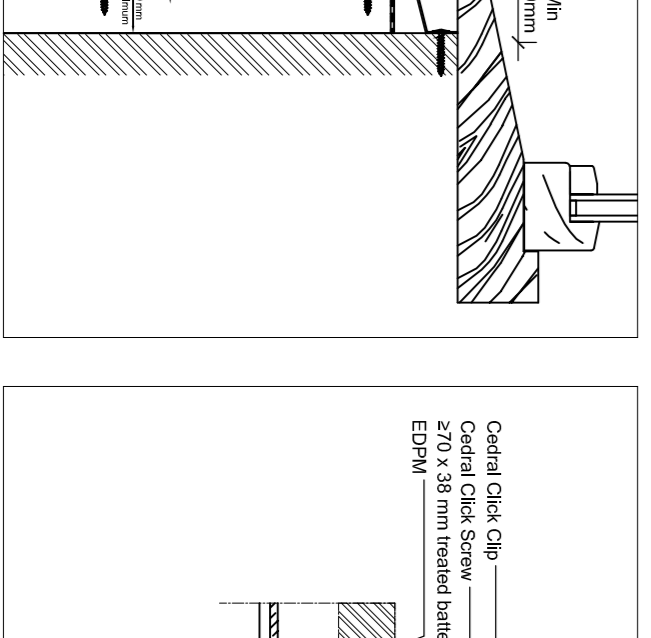
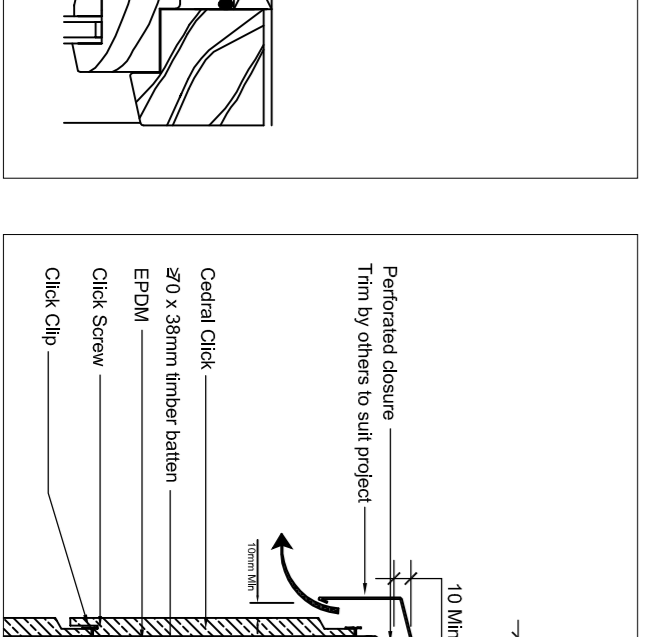
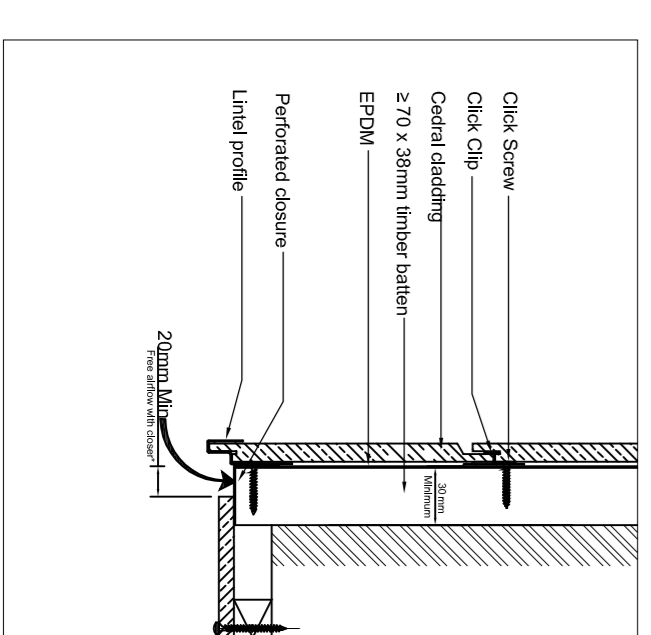
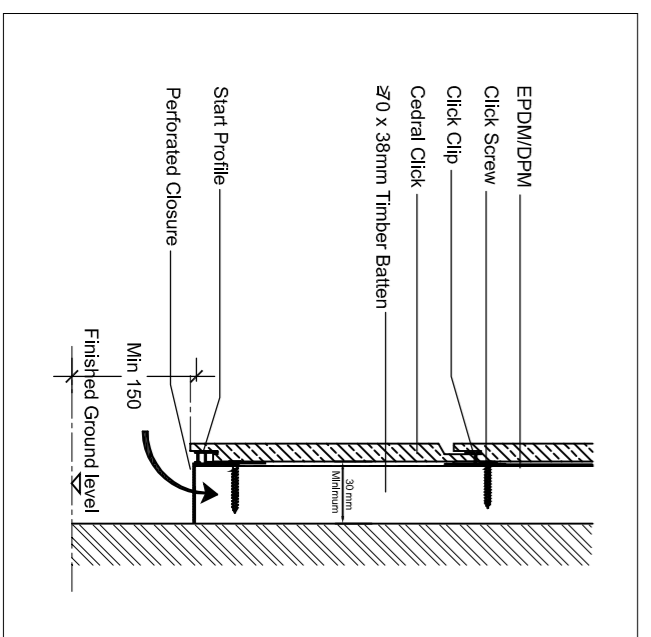
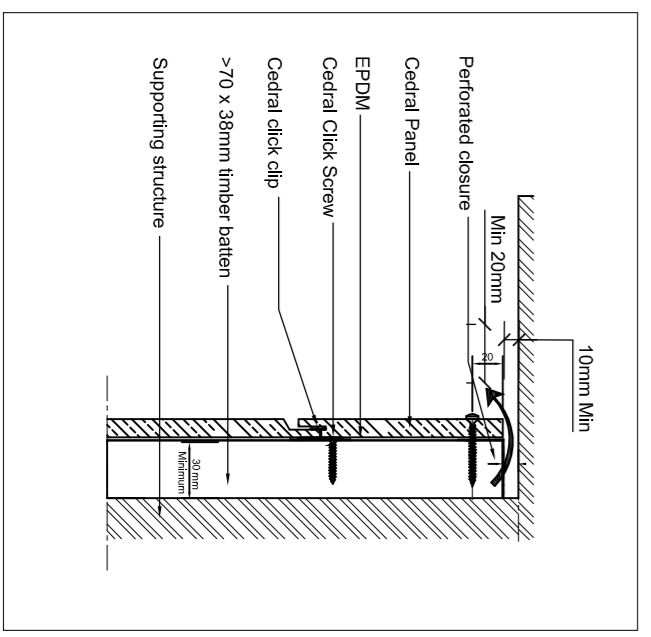
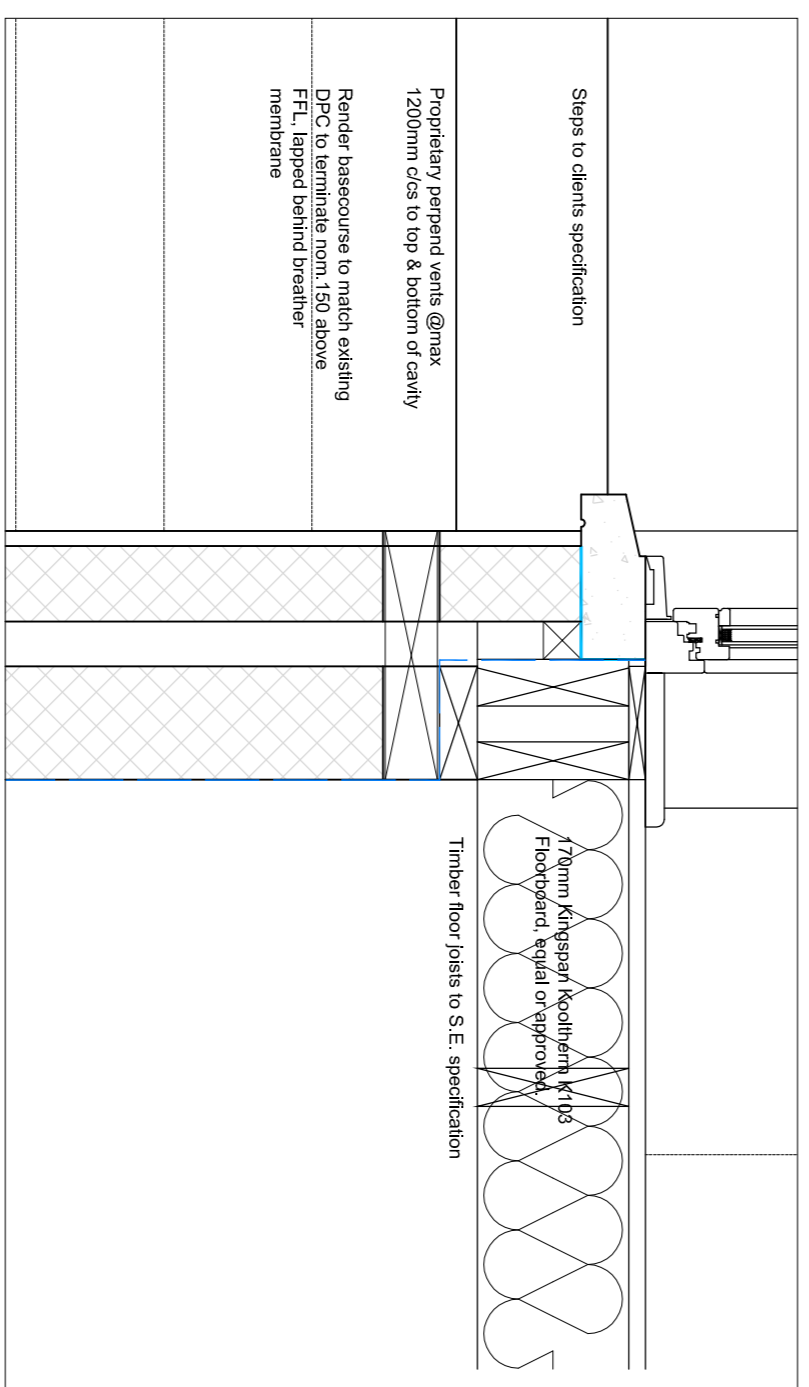
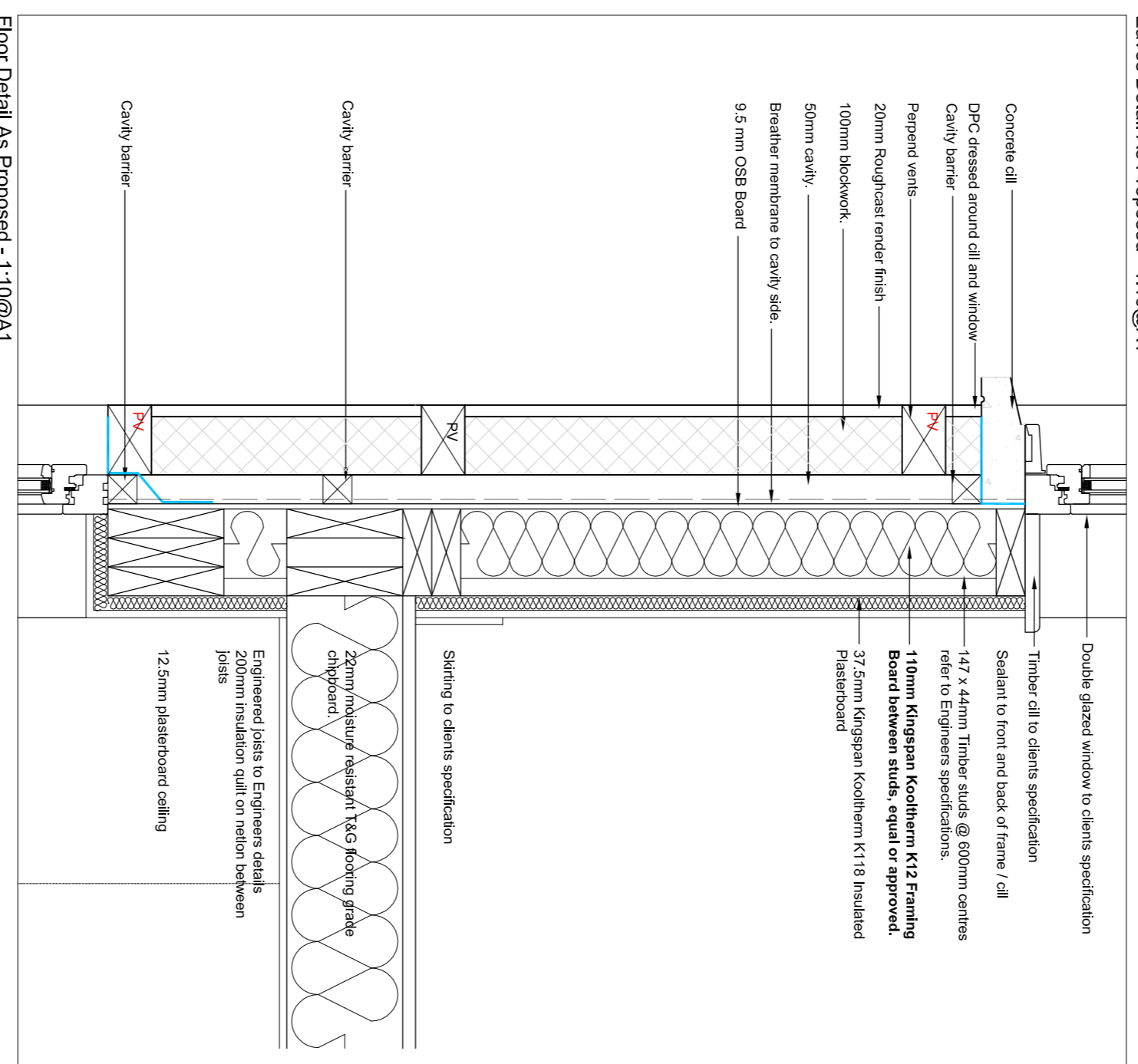
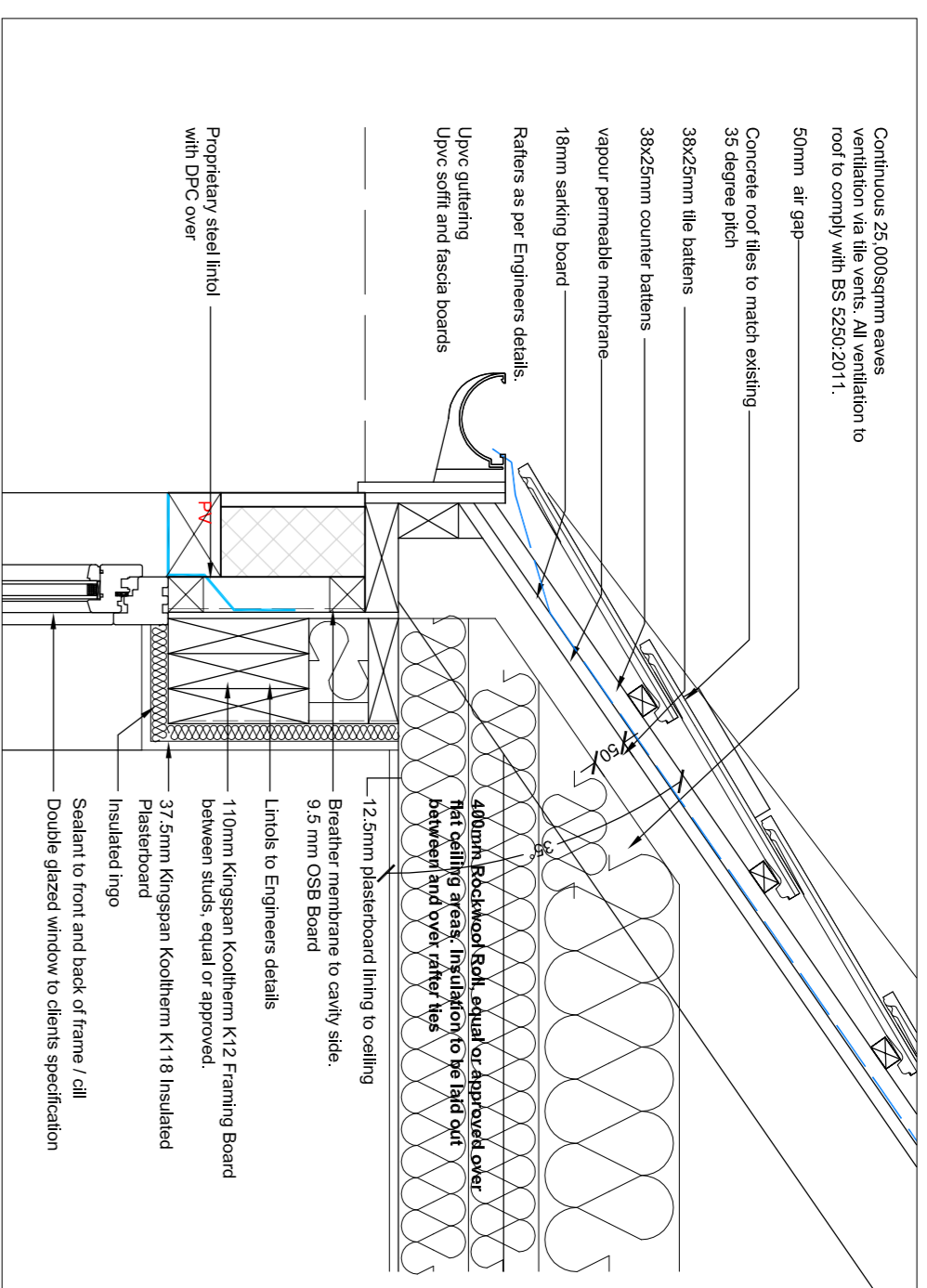
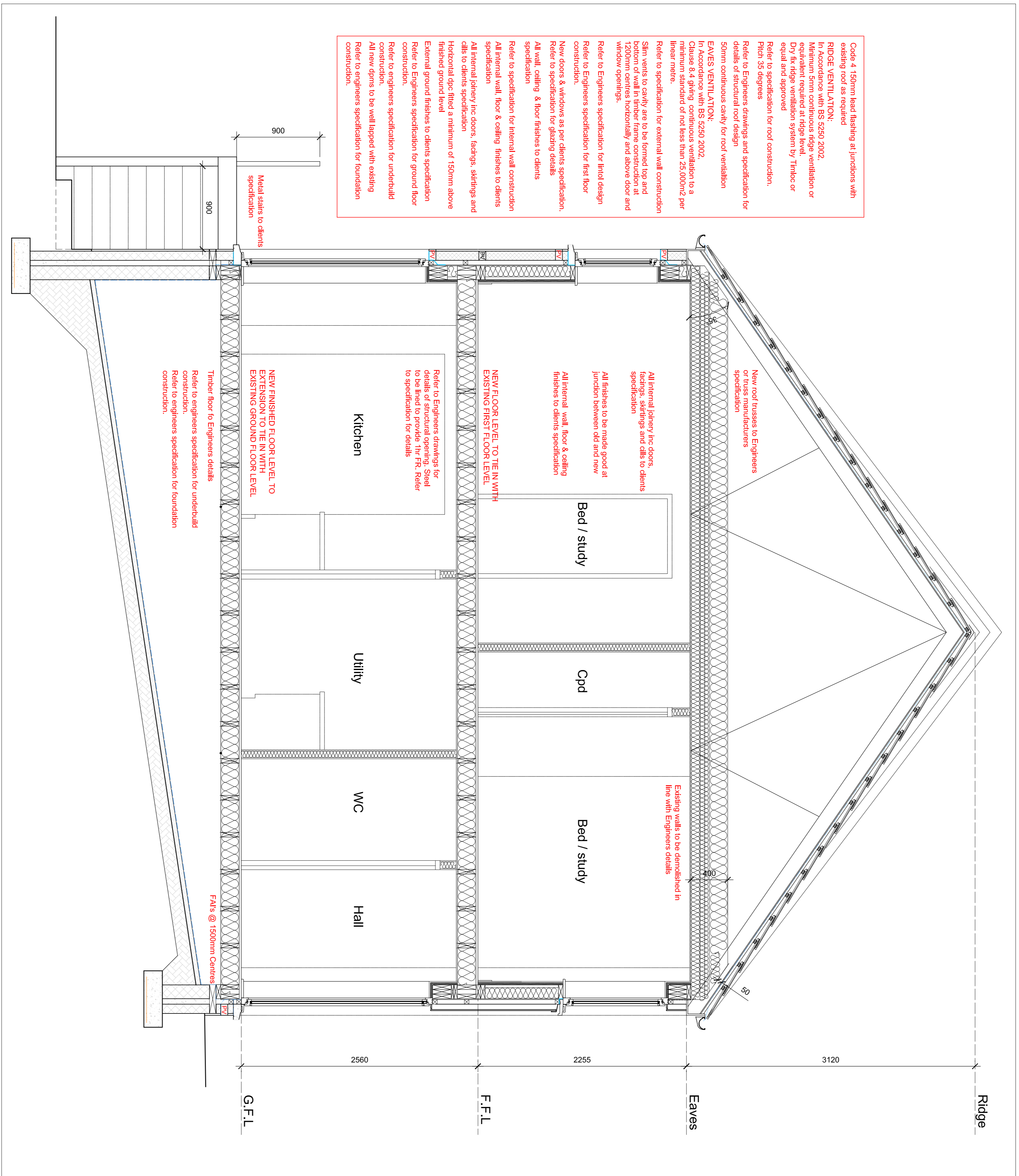

NO.	REVISIONS	DATE

PLANNING & WARRANT

Copyright of Bare Architecture, c All Rights Reserved.
Do not make alterations from this drawing all dimensions to be verified on site.
All rights reserved. No part of this drawing may be reproduced or transmitted in any form or by any means, electronic, mechanical, photocopying, recording, or by any information storage and retrieval system, without the prior written permission of Bare Architecture.
THIS DRAWING IS SOLELY FOR THE ARCHITECT'S USE AND IS NOT TO BE USED FOR ANY OTHER PURPOSES. ANY DISCREPANCIES MUST BE BROUGHT TO THE ATTENTION OF THE ARCHITECT.

Client Name:	AR22036/BW1003
Client Address:	-
Client Contact:	-
Client Phone:	-
Client Email:	-
Client Website:	-
Client Logo:	-
Client Name:	AR22036/BW1003
Client Address:	-
Client Contact:	-
Client Phone:	-
Client Email:	-
Client Website:	-
Client Logo:	-
Client Name:	AR22036/BW1003
Client Address:	-
Client Contact:	-
Client Phone:	-
Client Email:	-
Client Website:	-
Client Logo:	-