

**PRINCIPLE DESIGNER:**  
 PRIOR TO A CONTRACTOR BEING NOMINATED THE CLIENT WILL BE KNOWN AS THE PRINCIPLE DESIGNER UNDER THE CDM 2015 REGULATIONS, AND WILL BE RESPONSIBLE FOR ALL HEALTH AND SAFETY MATTERS WITH THE DESIGN. ONCE A CONTRACTOR HAS BEEN NOMINATED THE CONTRACTOR WILL TAKE ON THE ROLE OF THE PRINCIPLE DESIGNER AND WILL BE RESPONSIBLE FOR ALL HEALTH AND SAFETY MATTERS INCLUDING HIS SUB CONTRACTORS RELATING TO THE ABOVE WORKS AND ENSURING COMPLIANCE WITH THE CDM 2015 REGULATIONS.

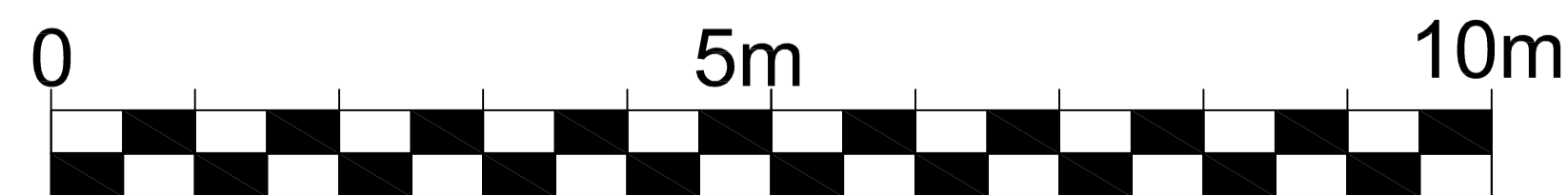
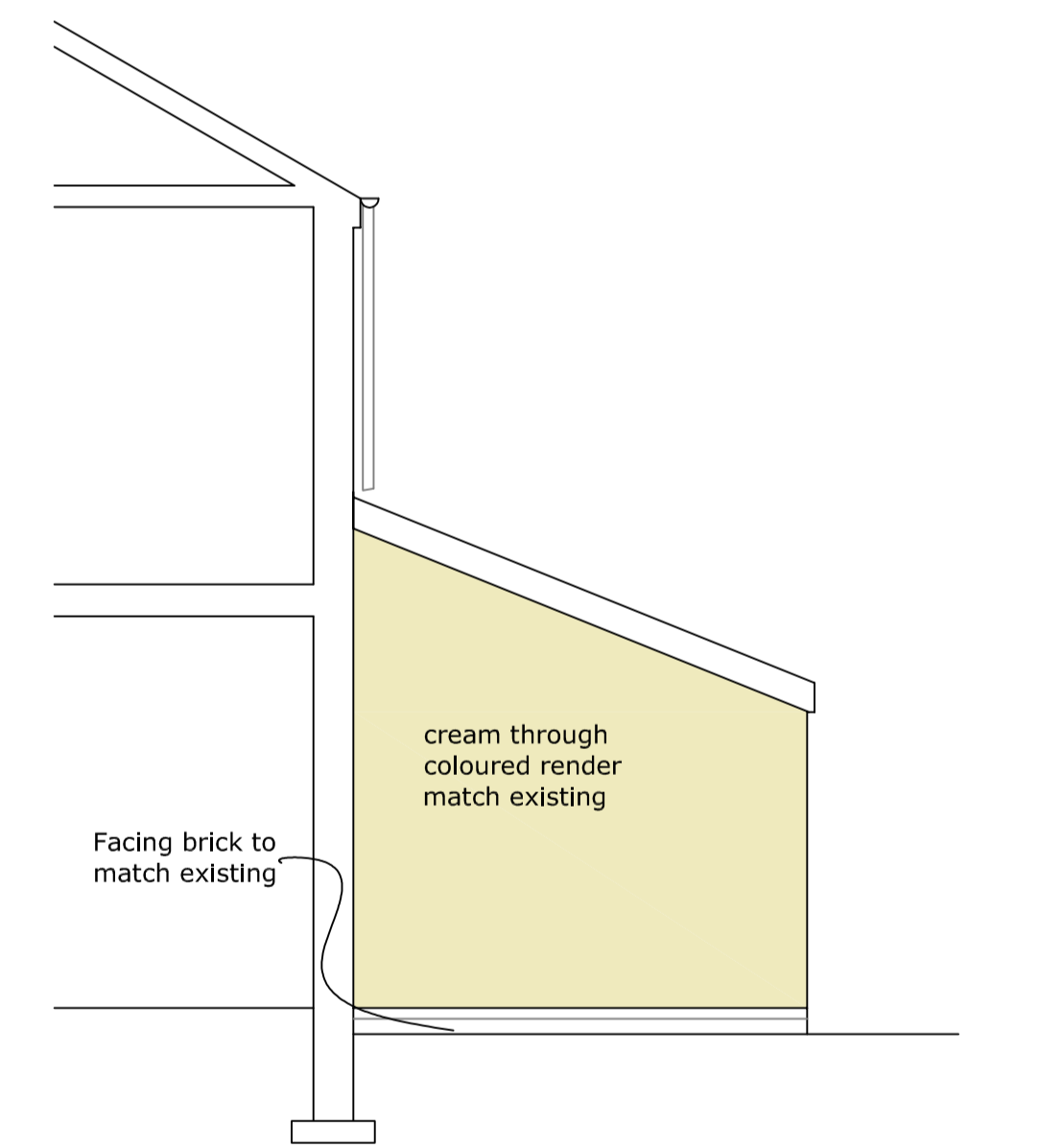
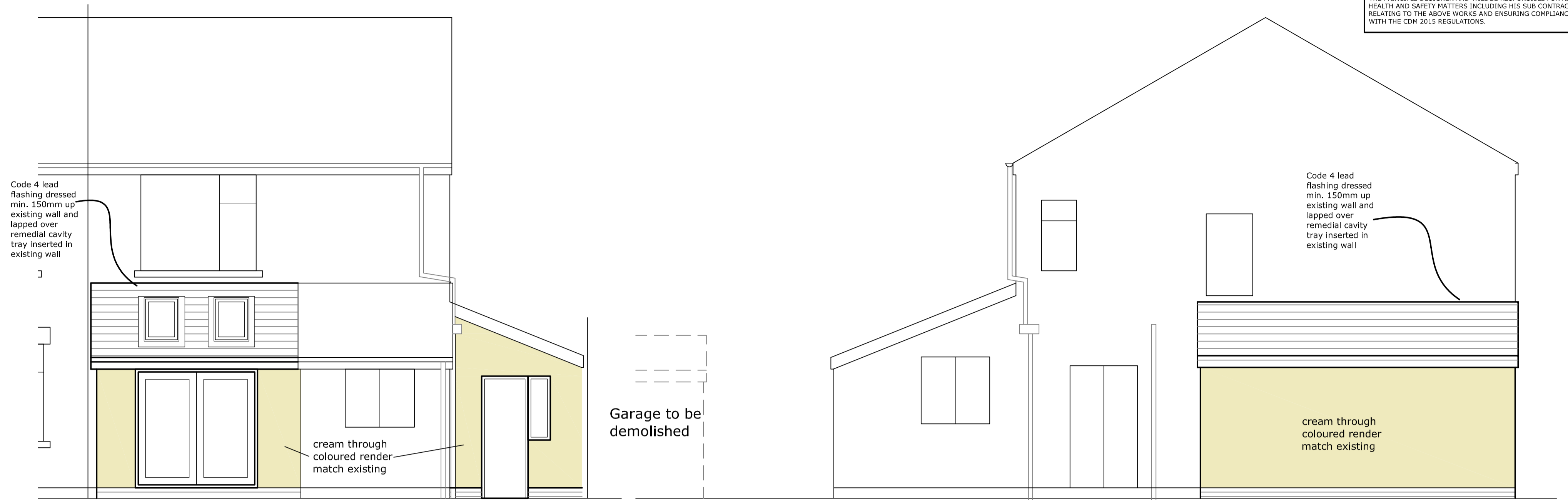
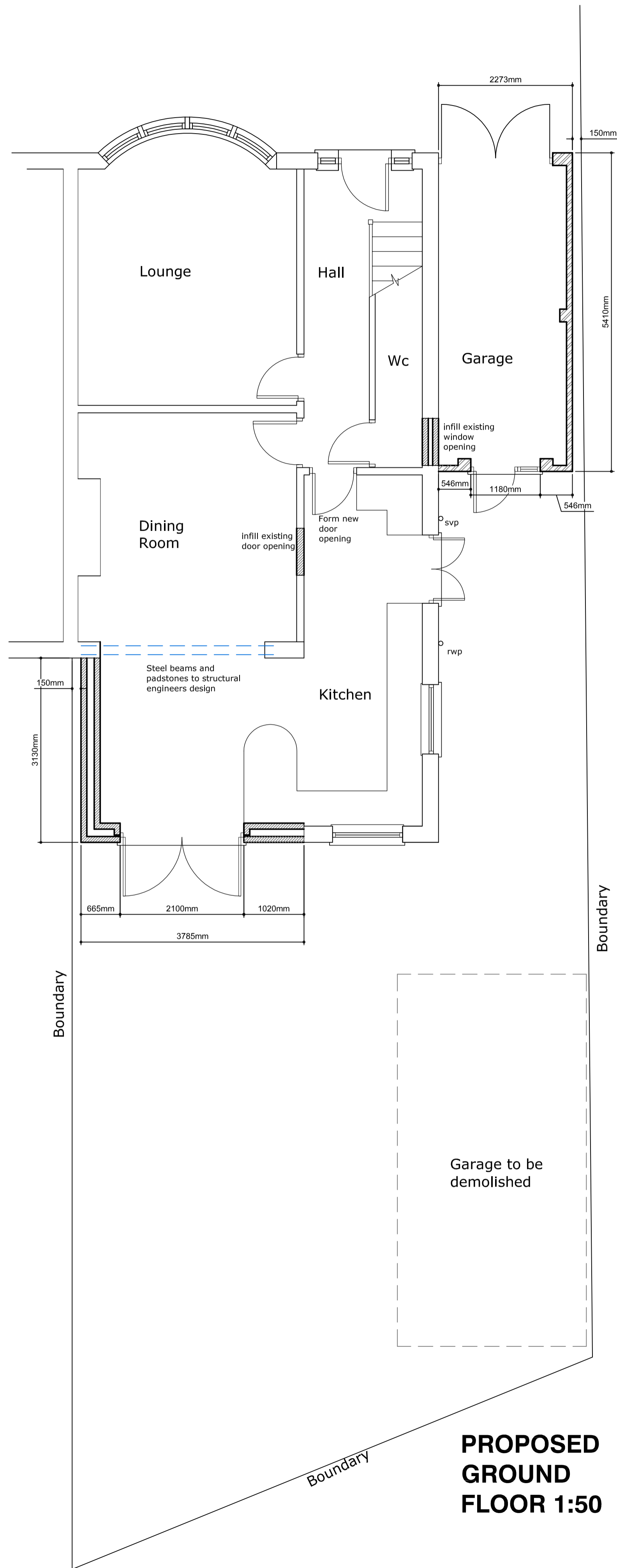

Pen 9 Design

E:- johnmonkarchdesign@gmail.com	
T:- 07534458128 - 01772 467253	
A:- 1 woodstock close Lostock Hall, Preston PR5 5YY	
Subject to Structural Engineer appraisal	This Drawing is For Planning & Building Control Submission Purposes Only
P9D/B/03/22/02	March 2022
PROPOSED SINGLE STOREY EXTENSIONS REAR & SIDE	
PROPOSED PLANS AND ELEVATIONS	
FOR Mr. & Mrs Cartmell 437 ST. ANNES ROAD, BLACKPOOL	