

Keith Browning  
Victoriana  
Coombe  
Wotton-under-Edge  
Gloucestershire  
GL12 7NB

May 2022

TO WHOM IT MAY CONCERN

Berrows, Wotton Road, Rangeworthy, Bristol BS37 7NR

I write with regard to the above and, to confirm that in June 2013, I attended the above site to undertake building work.

I was employed by Mr M Howes of Barnhill Court Farm, Bagpath, Kingscote, Tetbury GL8 8YQ. I undertook the works which included formation of a new Window Opening commencing the conversion of the building in accordance with the planning permission to convert it to a dwelling.

I was aware that the works were to ensure formal recognition that building works had commenced and I confirm that I sincerely believe this was therefore the situation.

Yours faithfully

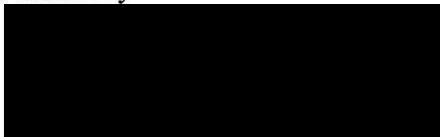

Keith Browning

This is the exhibit referred to as MSH4 in the Statutory Declaration of Maurice Stuart Howes

dated 07-06-22

2022

Signed ..



This is the exhibit referred to as MSH5 in the Statutory Declaration of Maurice Stuart Howes

dated 07-06-22

2022

Signed

ALL EXTERNAL WALLS ARE CONSTRUCTED OF NATURAL STONE  
ALL ROOFS ARE COVERED WITH CLAY INTERLOCKING TILES



South West Elevation

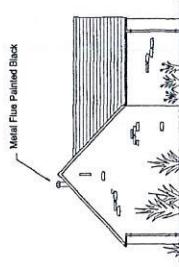

North East Elevation

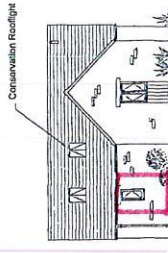

North West Elevation

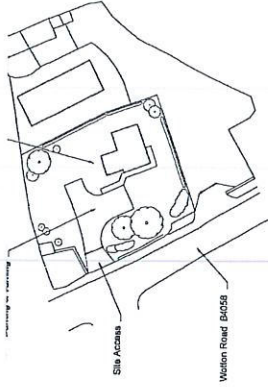

Block Plan 1: 200

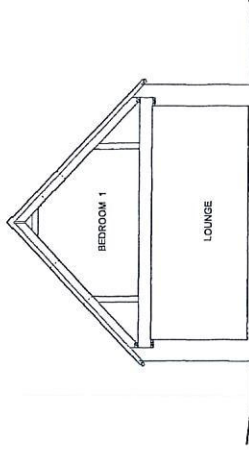

Section 'A'- 'A'

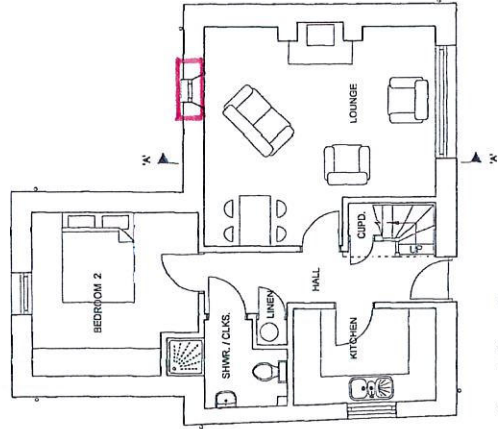

Ground Floor Plan

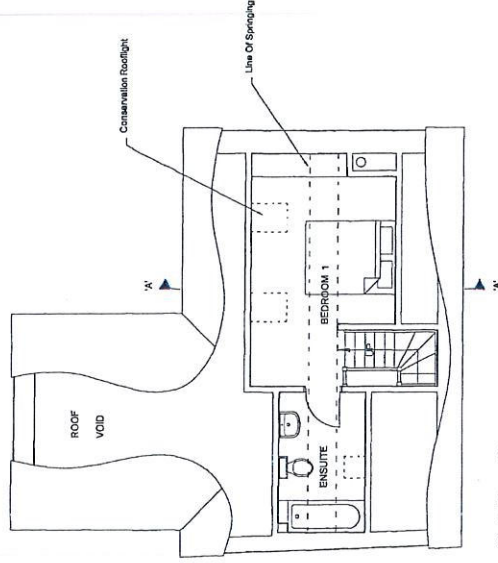

First Floor Plan

<b>GOLDINGS</b> Chartered Building Surveyors And Architectural Consultants High Gables Dingleworth Charnock Glos. GL7 7AE Tel: 01285 654975 Fax: 01285 641000 email: enquiries@goldingsurveyors.co.uk web: www.goldingsurveyors.co.uk	
Client <b>Mr. M. S. Howes</b>	Job Title <b>'Berrows'</b> Worton Rd Rangeworthy Bristol BS37 7ND
Date 11 JUL 2007	Scale 1:50 / 1:100 / 1:200 / 1:41
Date March 2006	Drawn by J.S.A.
Drawing No. <b>541 / 06 / 03</b>	Rev. <b>'A'</b>

