

PROPOSED FRONT ELEVATION 1:100

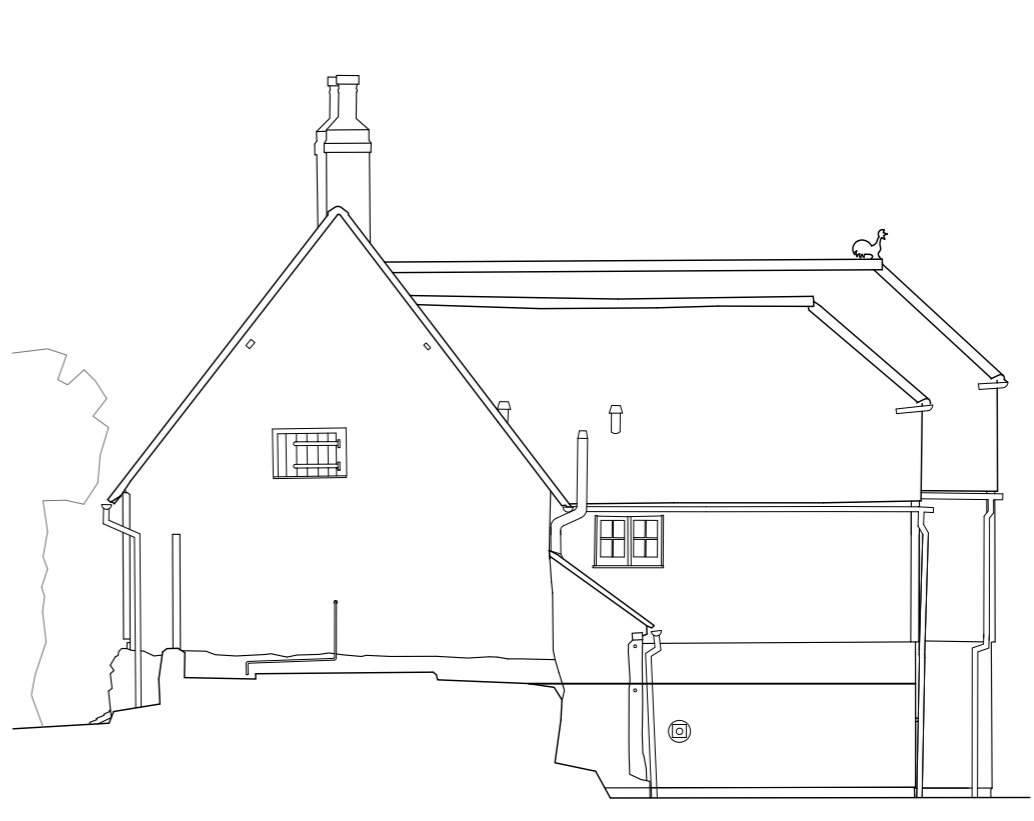

PROPOSED SIDE ELEVATION 1:100



PROPOSED REAR ELEVATION 1:100

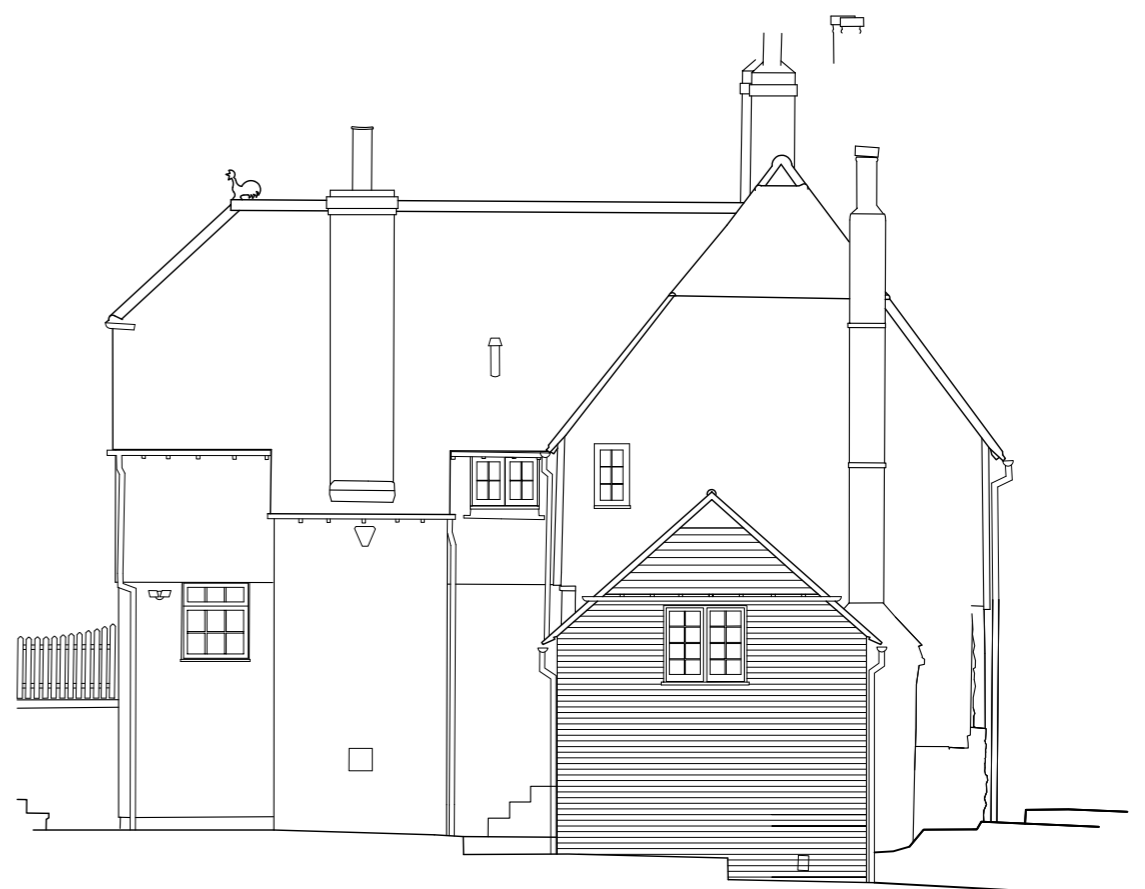

PROPOSED SIDE ELEVATION 1:100



WOODSTOCK ASSOCIATES
 KEITH PLUMB MCIAT
 Member of the Chartered Institute of Architectural Technologists
 PLANNING - DESIGN - SURVEYING
 53 Woodstock Road, Sittingbourne, Kent ME10 4HJ
 Telephone: 01795 476113

project
PROPOSED SIDE EXTENSION
 BRIDGE COTTAGE
 52 SOUTH STREET
 BARMING
 ME16 9EY

client
 MR & MRS BERRY

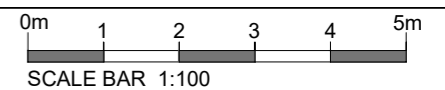

scale
 1:100 @A3

date
 APRIL 2022

drawing no.
 BE/21/112.03B