

PROPOSED



EAST elevation
1:100.



NORTH elevation
1:100.



WEST elevation
1:100.



SOUTH elevation
1:100.

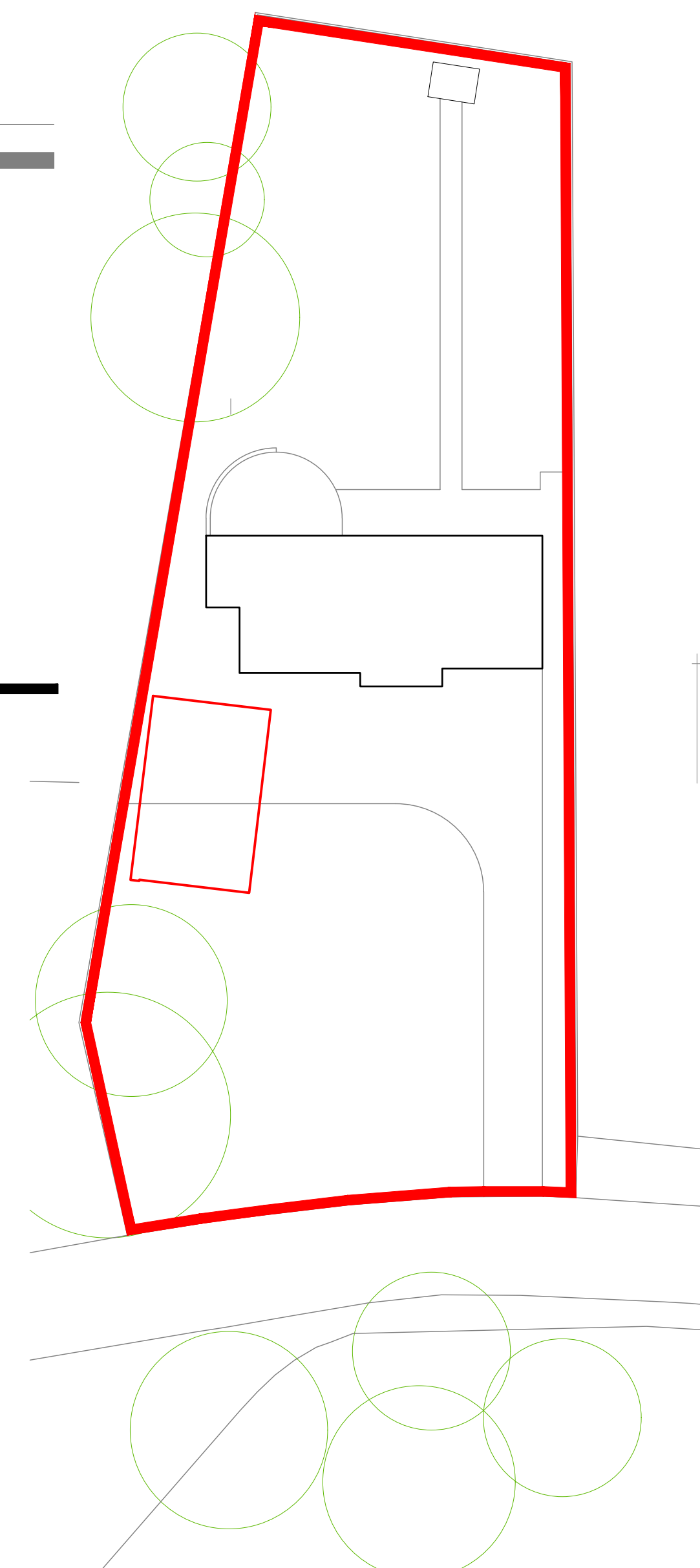

SITE plan
1:250. Site area 1279.4m².

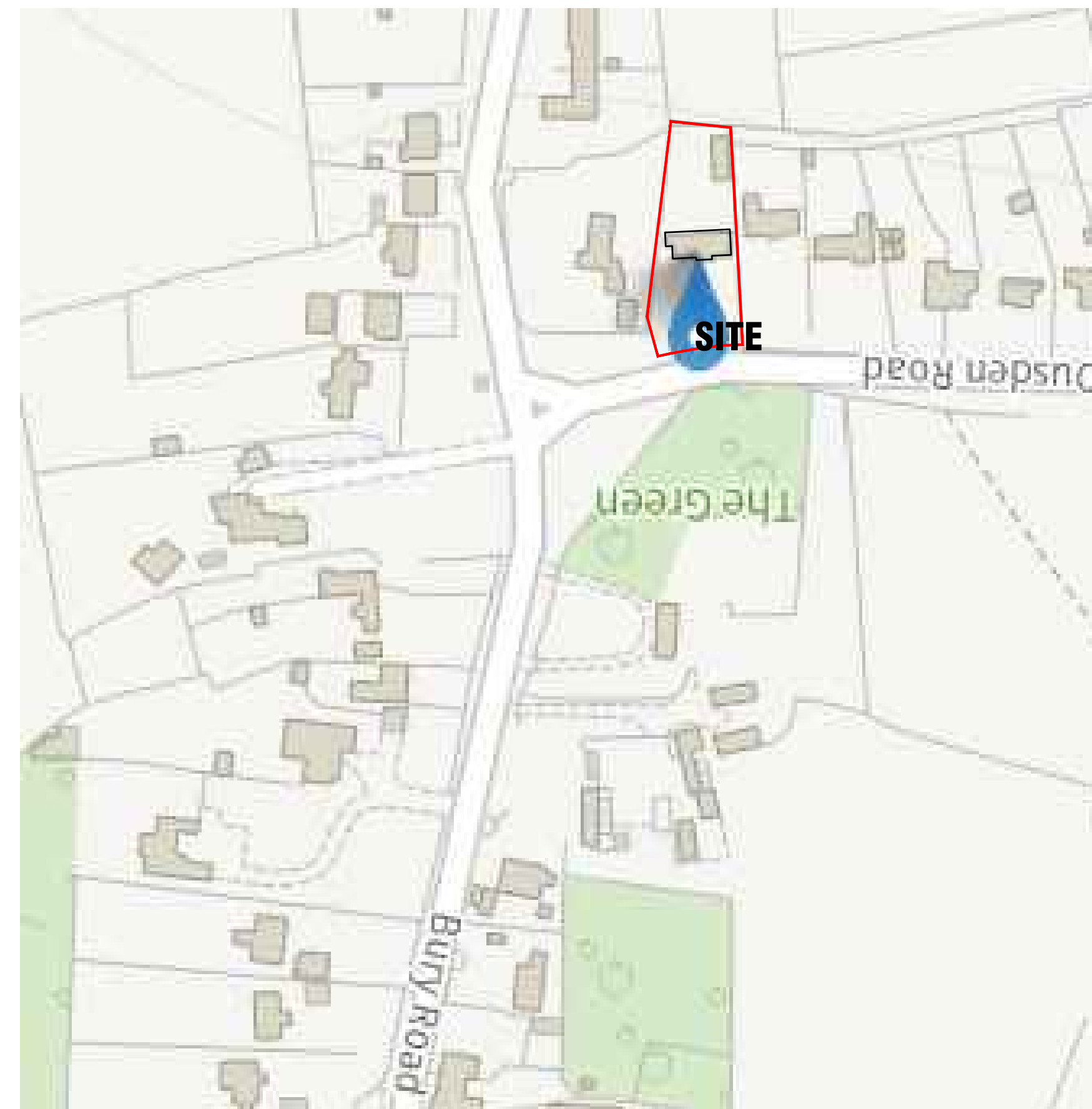

Location plan
1:2500.

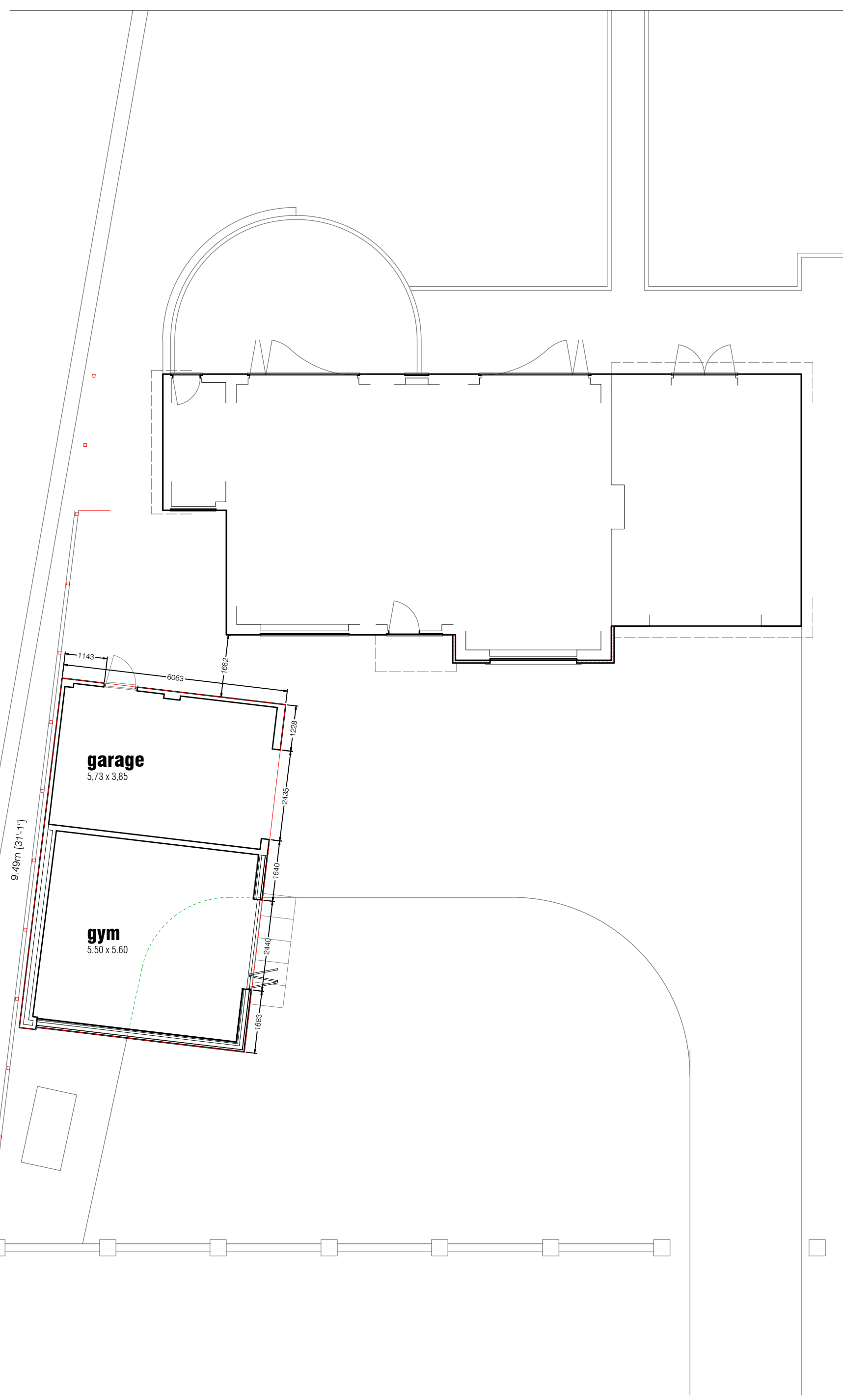

GROUND FLOOR PART SITE plan
1:100. Dwelling floor area 71.6m²; garage floor area 32.5m².

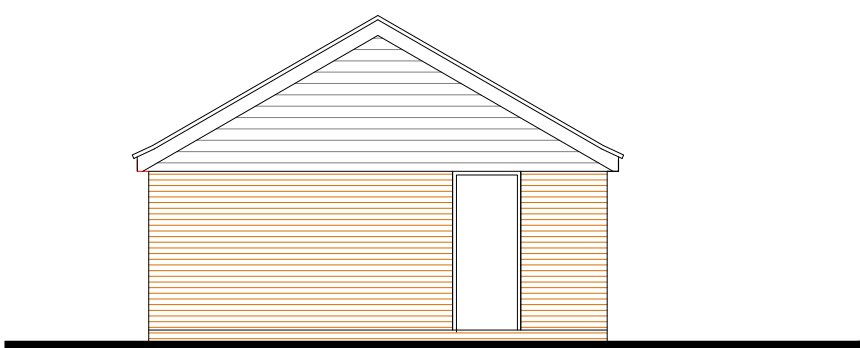

SOUTH elevation

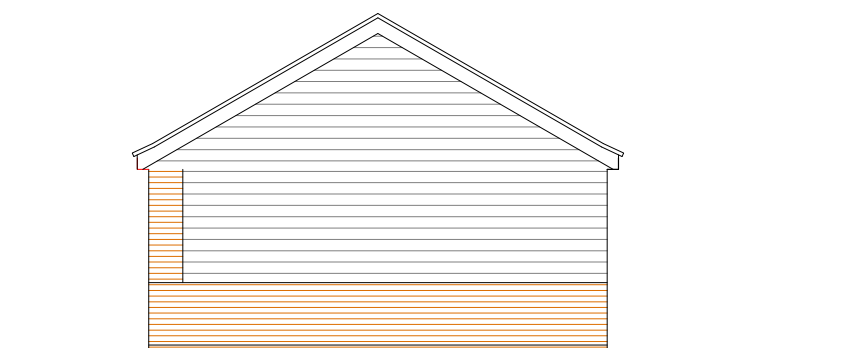

NORTH elevation

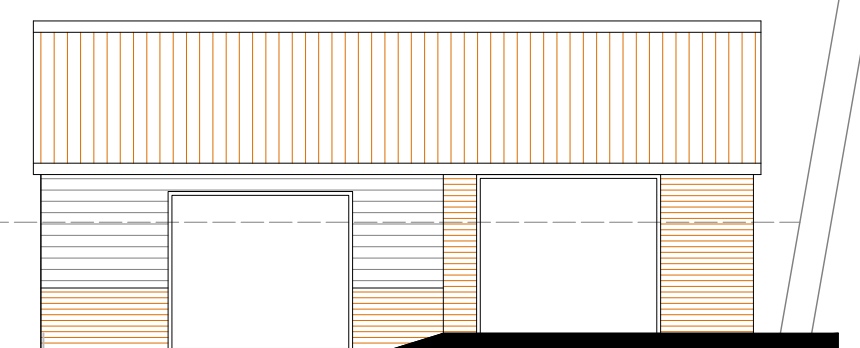

WEST elevation

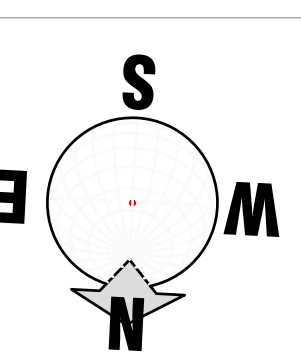

REV A 16/06/2022
Location plan amended to correct scale

Proposed Garage Extension
Field House, Ousden Road, Hargrave
Bury St Edmunds, Suffolk IP29 5HT
for Mr & Mrs Shane Porter

MS² Architectural Consultants Limited

The Old Grain Store Edmonds Suffolk
Tel: +44 (0) 1284 724044

Sir Johns Hengrave IP28 6NB

OSP 002
A
16/06/2022
1:100 1:250
May 2022

Bury St