

PLAN TO SHOW DESIGN OF PROPOSED AGRICULTURAL BARN TO STORE AGRICULTURAL MACHINERY
ON LAND EAST OF CROPWELL ROAD, KINOULTON, NOTTINGHAMSHIRE

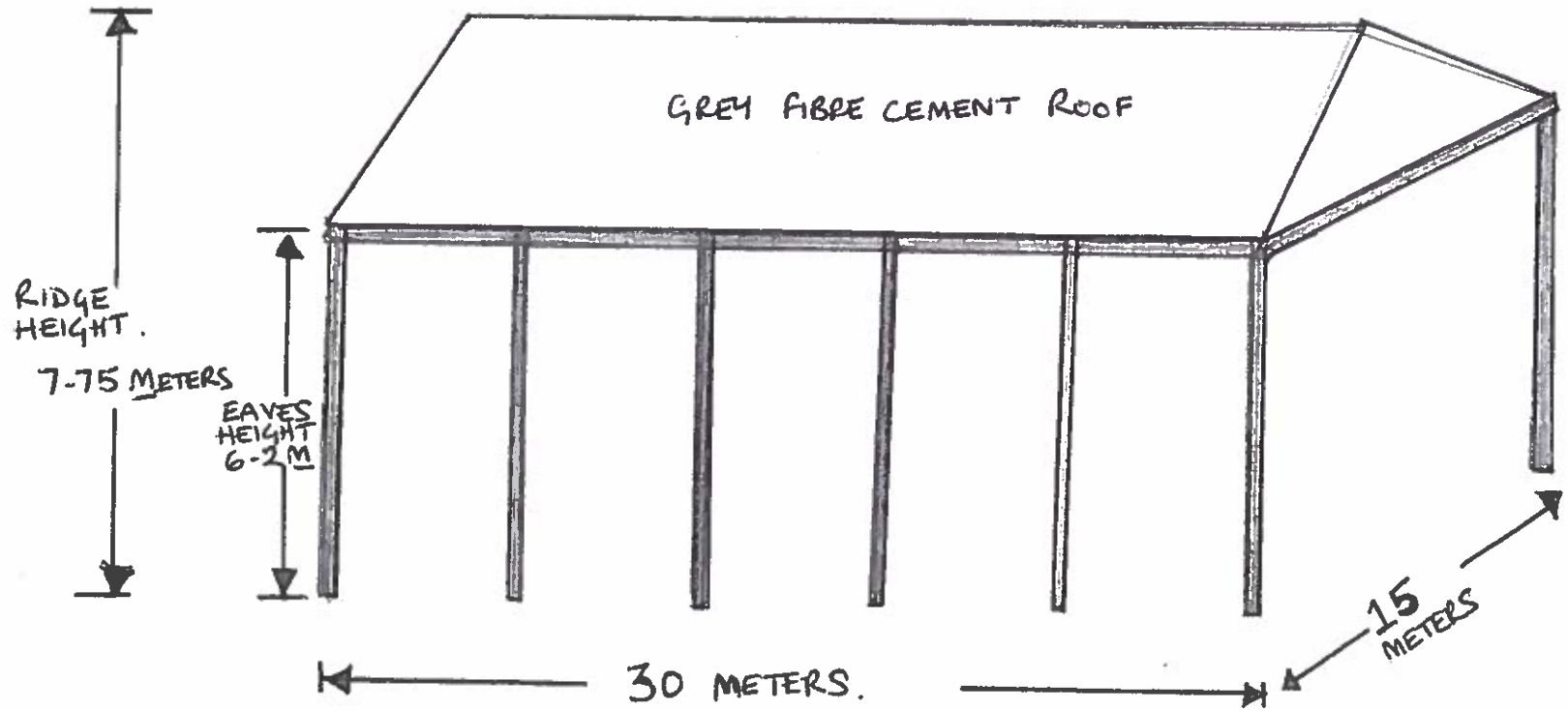

* JUNIPER GREEN BOX PROFILE CLADDING TO 1x LONG SIDE AND 1x SHORT SIDE

RUSHOFT BOROUGH COUNCIL
PLANNING AND GROWTH

13 JUN 2022

DOCUMENT RECEIVED