

GROUND FLOOR PLAN

FOOTPRINT GIA 61 sq.m  
 GF GIA 51.4 sq.m  
 TOTAL GIA 77.4 sq.m

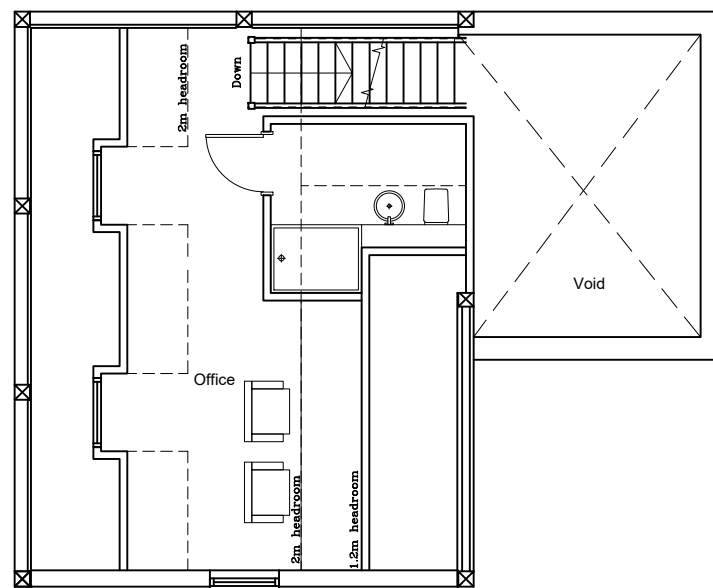

FIRST FLOOR PLAN

FF GIA 26 sq.m

B  
 A  
 revision

Design amendment  
 Design amendment  
 description

19.05.22 GLH  
 21.04.22 VCB  
 date drawn

□ architecture □ urban design □ graphic design □ site: **39 Brook End, Weston Turville**



**Project Design Studio Ltd** ©

title: **Plans & Elevations**

scheme: **New build garage**

scale: 1:100 @ A3 date: Mar'22 drawn: VCB approved: FP

PROJECT DESIGN STUDIO Ltd  
 The Old Parsonage,  
 Bedford Street,  
 Woburn, MK17 9QL

T: 01525 292577  
 F: 01525 292588  
 E: admin1@projectdesignstudio.co.uk  
 www.projectdesignstudio.co.uk

drawing number: **1 3 2 2 - G 1 B**

© COPYRIGHT OF PROJECT DESIGN STUDIO Ltd. DO NOT SCALE