

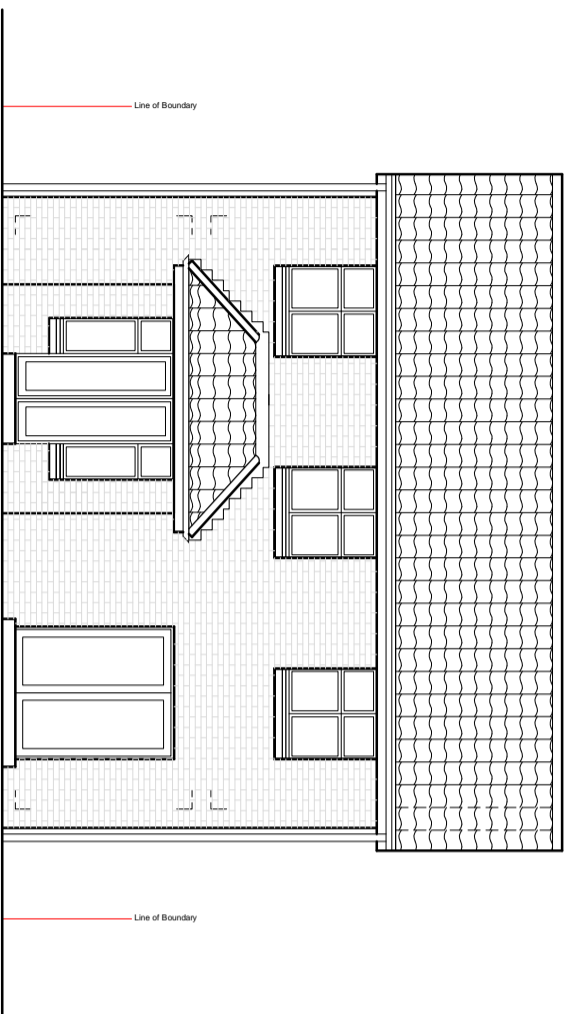

Existing West (front) Elevation

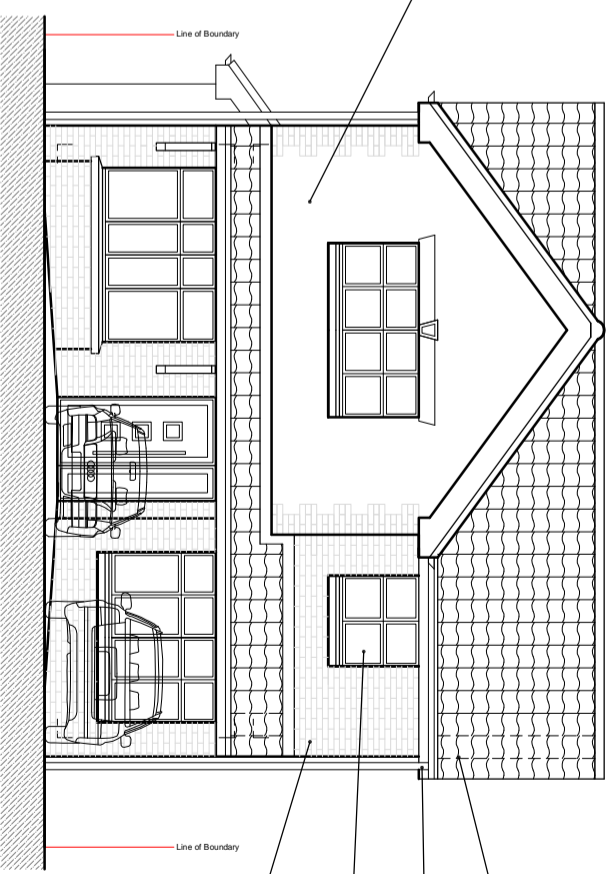

Existing East (rear) Elevation

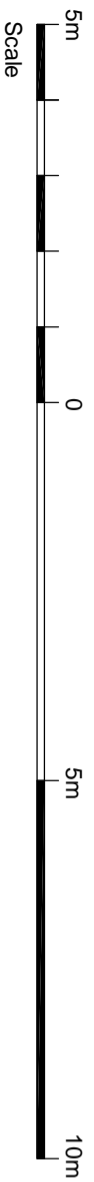

Proposed West (front) Elevation

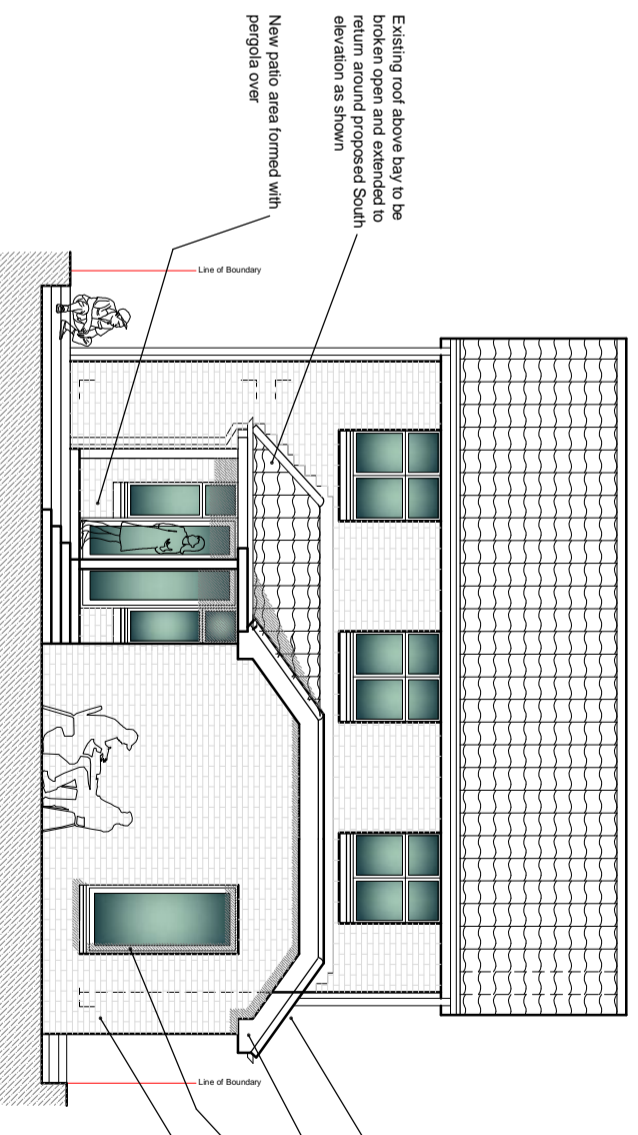

Proposed East (rear) Elevation

Rendered panel (see photos sheet Planning 01)

Existing Finishes

Concrete tile to roof

White UPVC fascias and soffits, black UPVC downpipes

White UPVC windows and doors

Facing brick external walls

Existing roof above bay to be broken open and extended to return around proposed South elevation as shown

New patio area formed with pergola over

New pitched roof to be concrete rooflines to match existing. New flat roof to be mineral felt UPVC to match existing

New fascia and soffits to be white UPVC to match existing

New windows and doors to be white UPVC to match existing

New external walls to be brickwork to match existing

Alpha Development
Interspace House, 10 Elm Avenue
Lenzie, Glasgow
t: 0141 775 9259 mob: 07890 037 032
e: mail.malcolmfrerguson66@googlemail.com

Planning

Applicant Mr Gordon Daven 14 Reynolds Drive, G33 6ED		Project: Alteration and Extension to: 14 Reynolds Drive, G33 6ED		Scales 1:100 @ A3 sheet size	
Drawing Title Existing and Proposed East and West Elevations		Revisions:	Date	Description	Planning Granted
Job No N/A	Drawing No Planning 02	Date	Date	Date	Date
					Rev None