

DO NOT SCALE THIS DRAWING.
 DIMENSIONS AS TO BE NOTED OR DISCREPANCIES IN
 FIGURED DIMENSIONS CONTRACTORS MUST CHECK ALL DIMENSIONS ON SITE PRIOR TO
 COMMENCEMENT OF WORK. CONTRACTOR'S OBLIGATION AND FOR USE ON THIS SITE ONLY.
 THIS DRAWING IS COPYRIGHTED AND FOR USE ON THIS SITE ONLY.

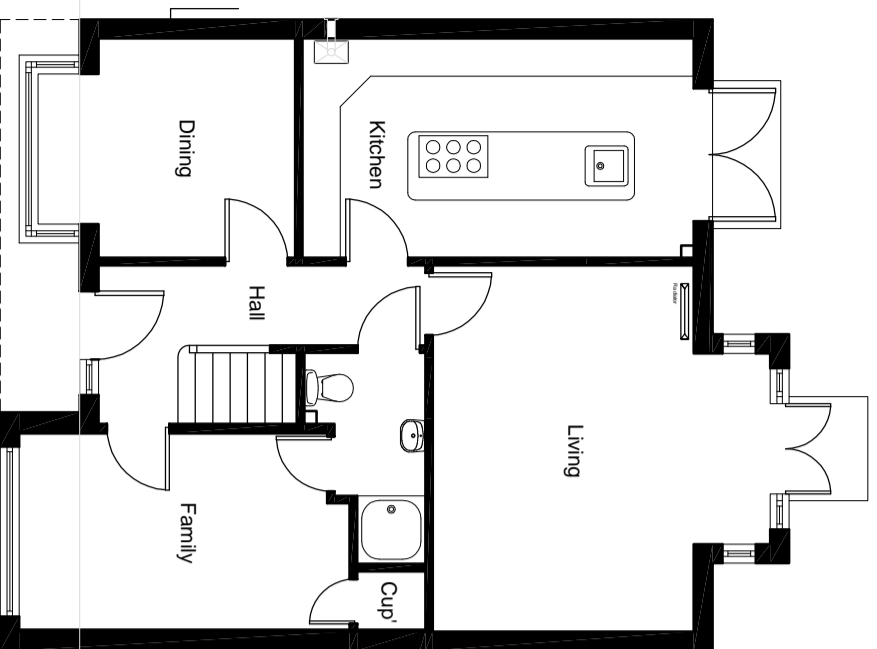

Existing Ground Floor Plan

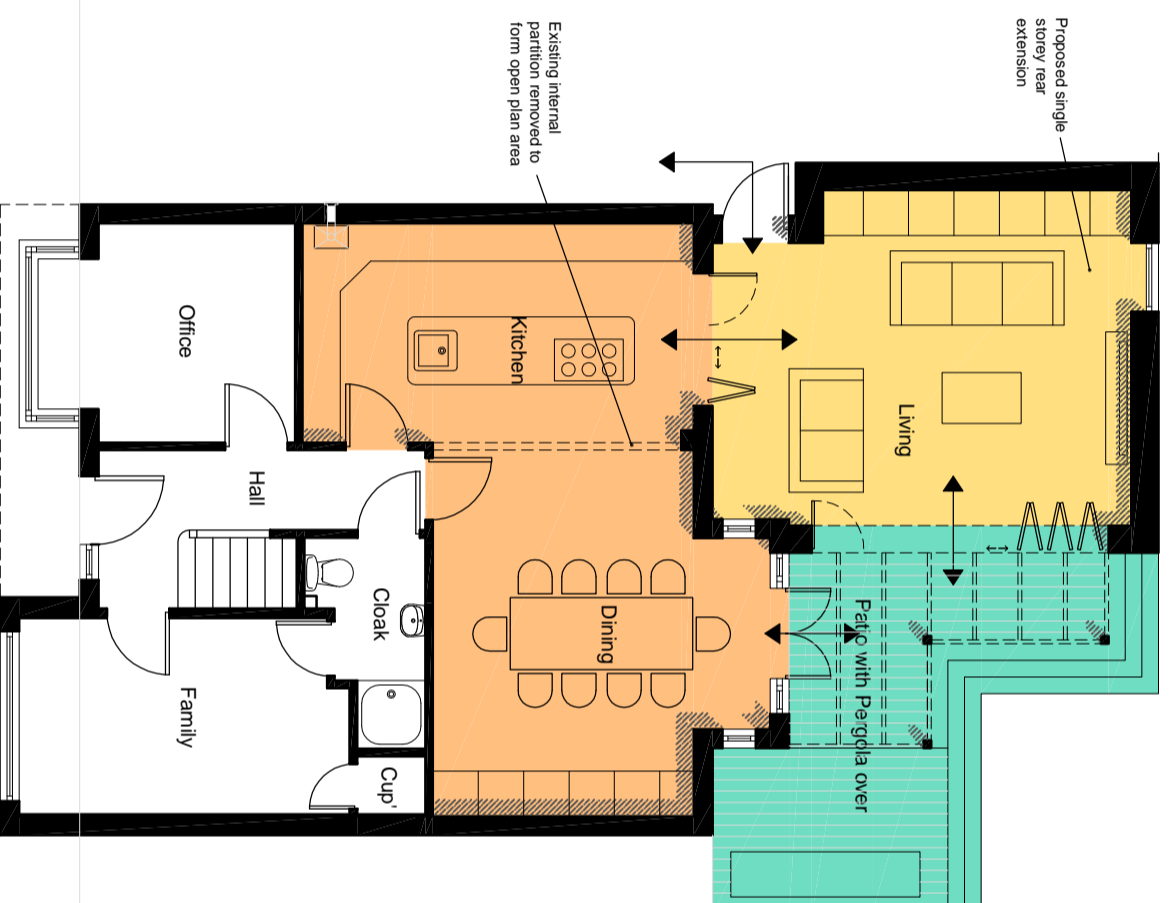
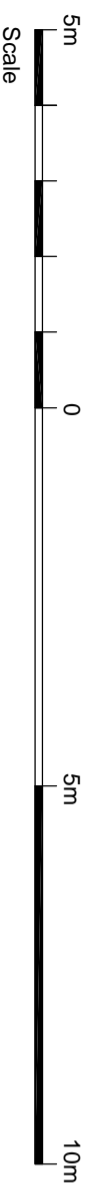

Proposed Ground Floor Plan

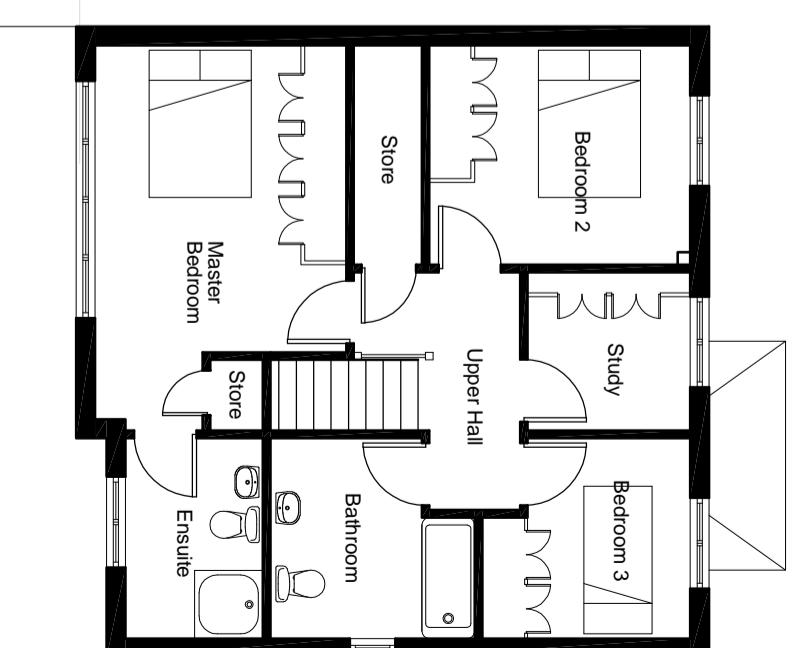

Existing and Proposed First Floor Plan
 (no change)

Alpha Development
 Interspire House, 10 Elm Avenue
 Lenzie, Glasgow
 tel: 0141 775 9259 mob: 07890 037 032
 e-mail: malcolm@reguson66@googlemail.com

Planning

Applicant Mr Gordon Davven 14 Reynolds Drive, G33 6ED		Project: Alteration and Extension to: 14 Reynolds Drive, G33 6ED		Scales 1:100 @ A3 sheet size	
Drawing Title Existing and Proposed Floorplans		Revisions: Date Description		Planning Granted Planning Reference Number Date For Warrant Prep Date Date	
				Job No Drawing No Rev N/A Planning 04 None	