



Elevation facing North West - As Existing

Scale 1:100



Elevation facing South West - As Existing

Scale 1:100

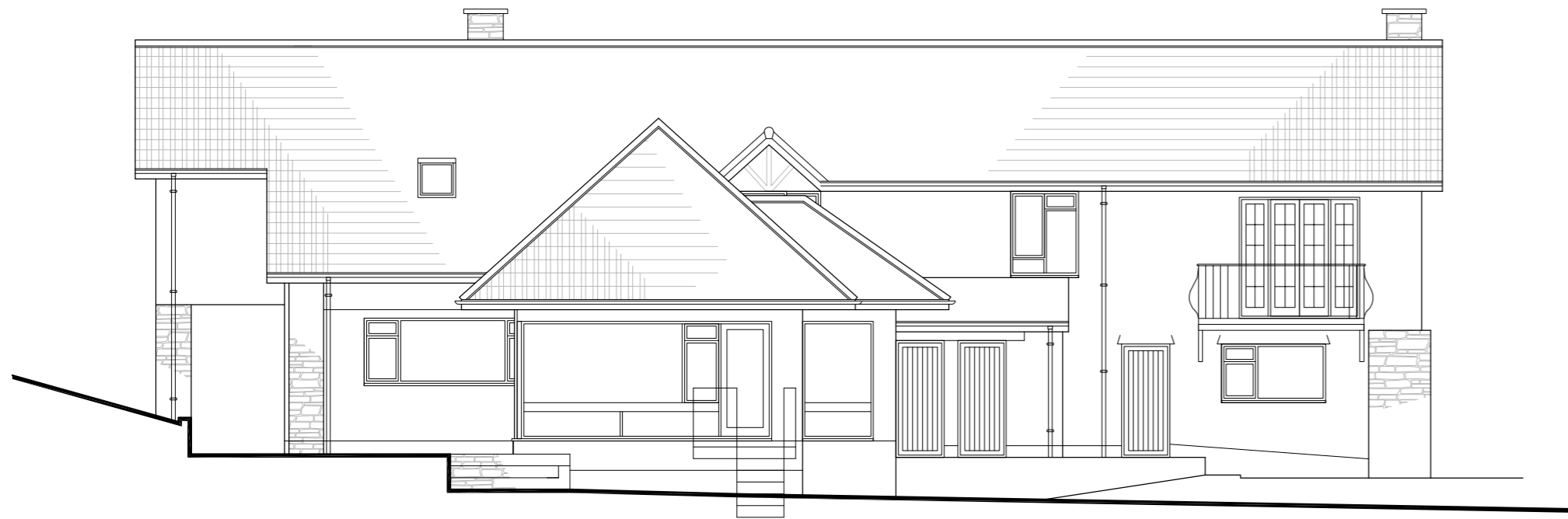

Elevation facing South East - As Existing

Scale 1:100



Elevation facing North East - As Existing

Scale 1:100

**EXISTING EXTERNAL FINISHES**

- Walls: Painted Smooth Render finish to external walls.  
Natural stone piers and chimney stacks.  
Painted timber horizontal weatherboard cladding on North West elevation.  
Concrete tile hanging to gable on South West and North West elevations  
'club' profile tile hanging.
- Roof: Interlocking concrete 'bold roll' profile roof tiles with half round ridge tiles.  
Painted timber fascia & bargeboards.
- Windows: Painted timber frame double glazed windows.
- Doors: Painted timber frame doors with glazing.  
Timber boarded door to external stores.
- Rainwater: Pvc half-round gutters & circular downpipes.
- Goods

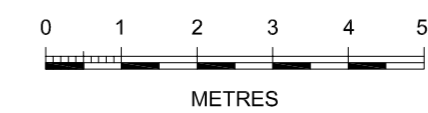

**Buckle Chamberlain Partnership Ltd.**  
Architects & Architectural Technologists.  
Mill House, Llancayo Court, Llanccayo, Usk, Monmouthshire NP15 1HY  
Tel: 01291 672264  
01291 673424  
Fax: 01291 671050  
Email: enquiries@bucklechamberlain.co.uk

Client **Mr & Mrs Bellew**

Project **Alterations & Extension at High Winds, Tredunnoch, Usk NP15 1PF**

Drawing **Elevations As Existing**

Date	April 2021	Scale	1:100 @ A2
Drawn by	CB	Drawing No	1618[PL]003
Checked by			
Status			