

PLEASE NOTE THAT ALL DIMENSIONS ARE TO BE CHECKED ON SITE PRIOR TO COMMENCEMENT OF WORKS

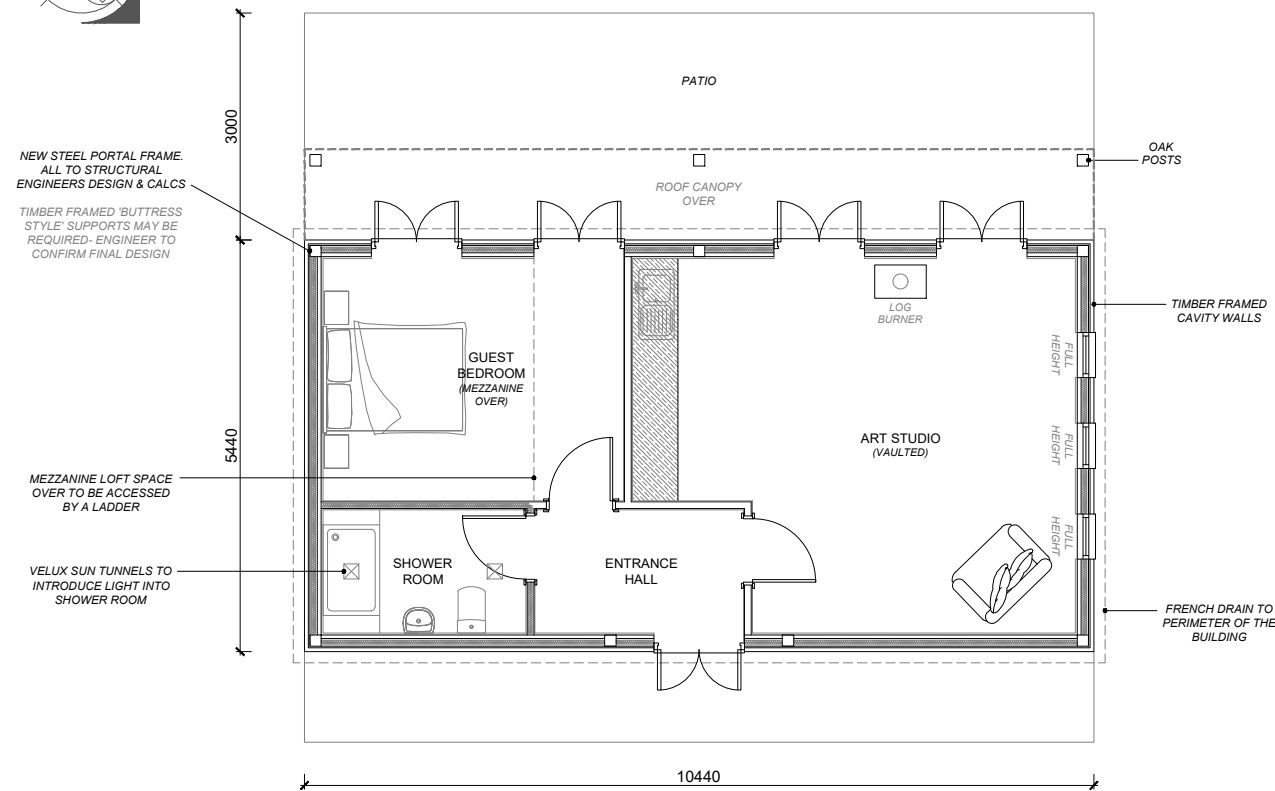

PROPOSED GROUND FLOOR PLAN
INTERNAL AREA - 50 SQM
(538 SQFT)



PROPOSED NORTH-EAST ELEVATION

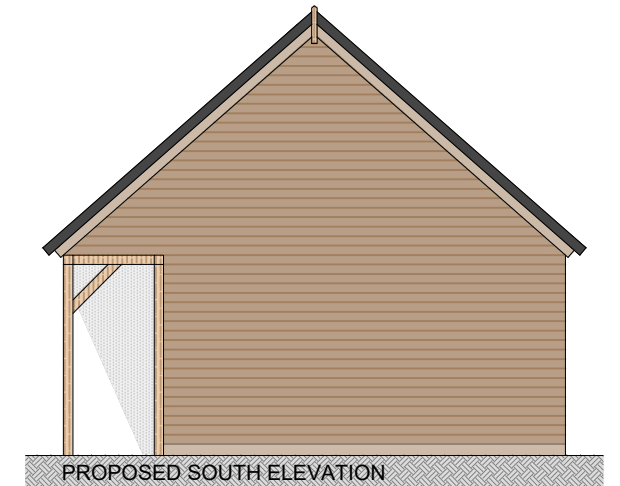

PROPOSED SOUTH ELEVATION

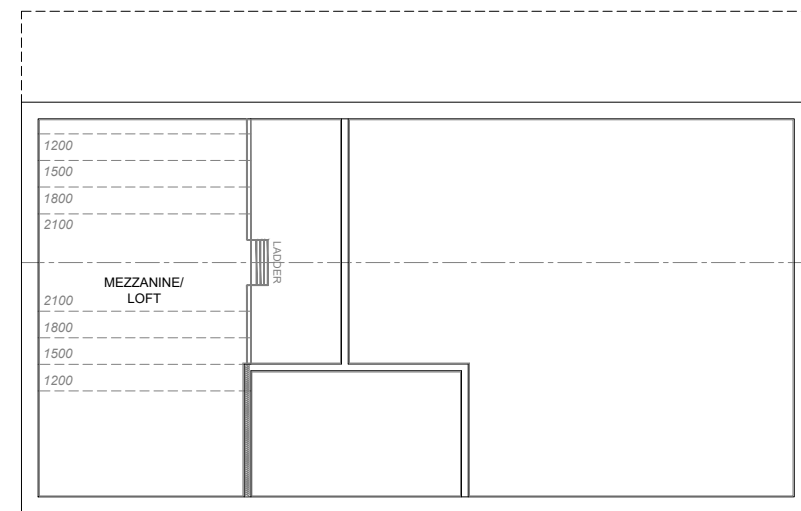

PROPOSED FIRST FLOOR PLAN



PROPOSED SOUTH-WEST ELEVATION

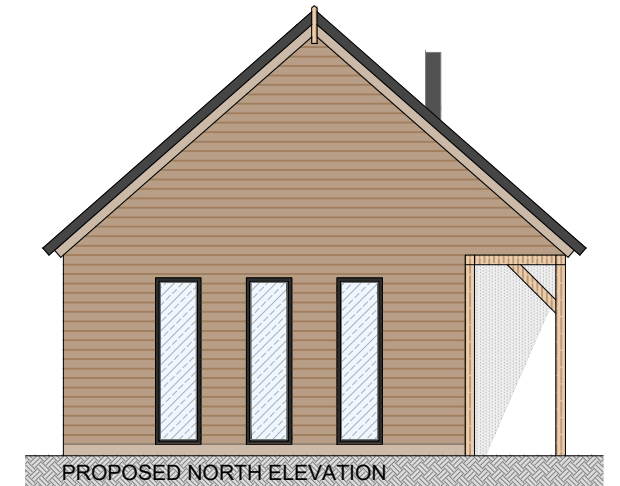

PROPOSED NORTH ELEVATION

Planning proposals are for illustrative purposes only and as such are subject to detailed site investigation. Planning proposals may be based on enlargements of OS Sheets and estimations of existing site features and will therefore need to be verified by a site survey. Do not scale. Only figured dimensions to be worked to. No liability will be accepted for amendments made by other persons. The contractor is to check and verify ALL dimensions and levels prior to work commencing.

The contractor is to comply with all current Building Legislation whether or not specifically stated on this drawing. This drawing must be read with and checked against all relevant Engineers drawings and all other specialist information provided. ANY DISCREPANCIES TO BE REPORTED TO AVENUE ARCHITECTURAL DESIGN LTD IMMEDIATELY.
Avenue Architectural Designs Limited Company Number 11716821

Mr & Mrs Shovlin
Maynes Hill Cottage, Aylesbury Road,
Wimslow, MK18 3LG

Proposed Plans/Elevations
A22 - 191 - 001 Rev D
Scale 1:100 @ A3



Avenue
Architectural
Design Ltd

4 Green Lodge Barn,
Northampton, NN7 4HD
Telephone 0783 4545 423
susan@aadesign.ltd