

Scale 1:50

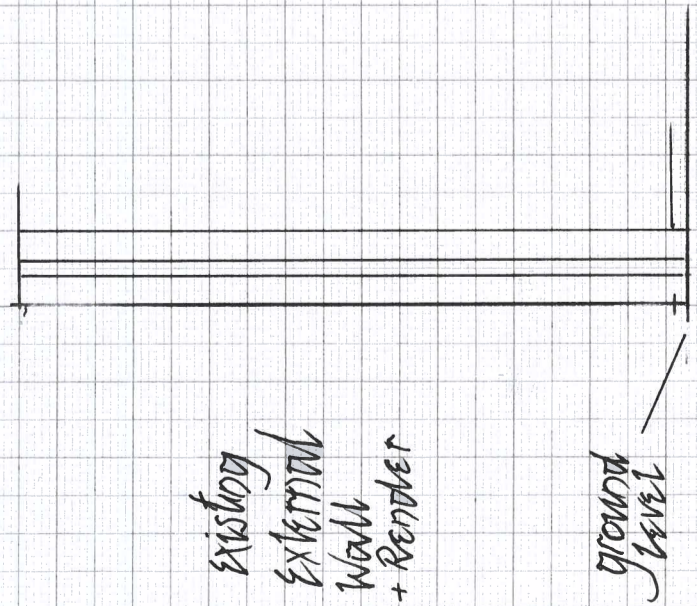

existing External Wall + Render

ground level

Existing Side Profile

universal column 152 x 152 x 23 Kga/mtr

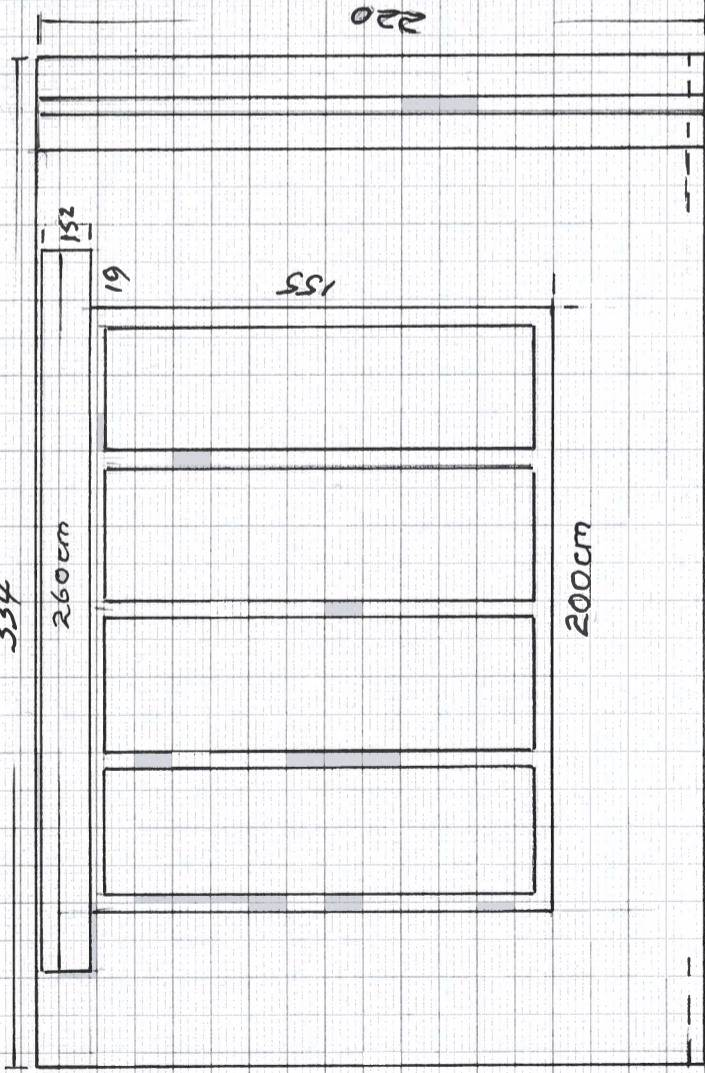

220mm top of wall to ground level

existing DPC

proposed elevation north side

Universal Column 152 x 152 x 23 Kgs

proposed opening for aluminium fixed window

internal finish is plasterboard and skinned

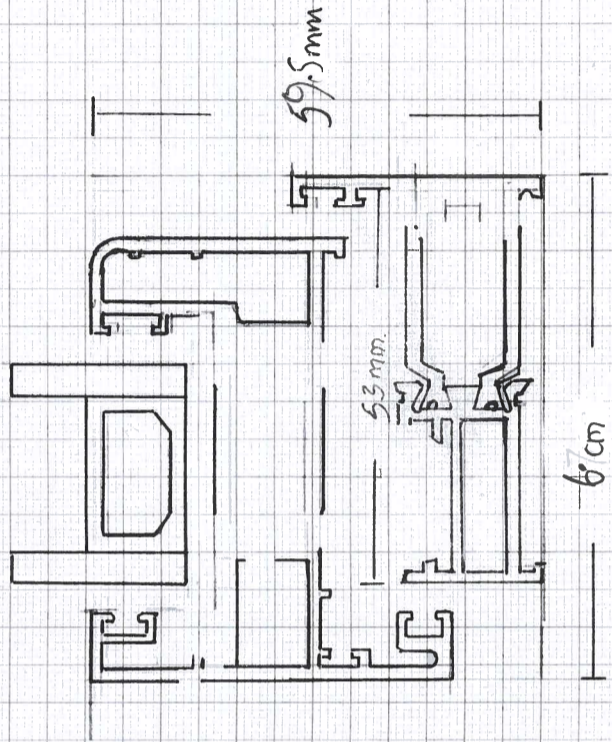

dimensions of new window cross section

Scale 1:1

existing end wall + 5cm cavity

External Wall + Render 50mm cavity

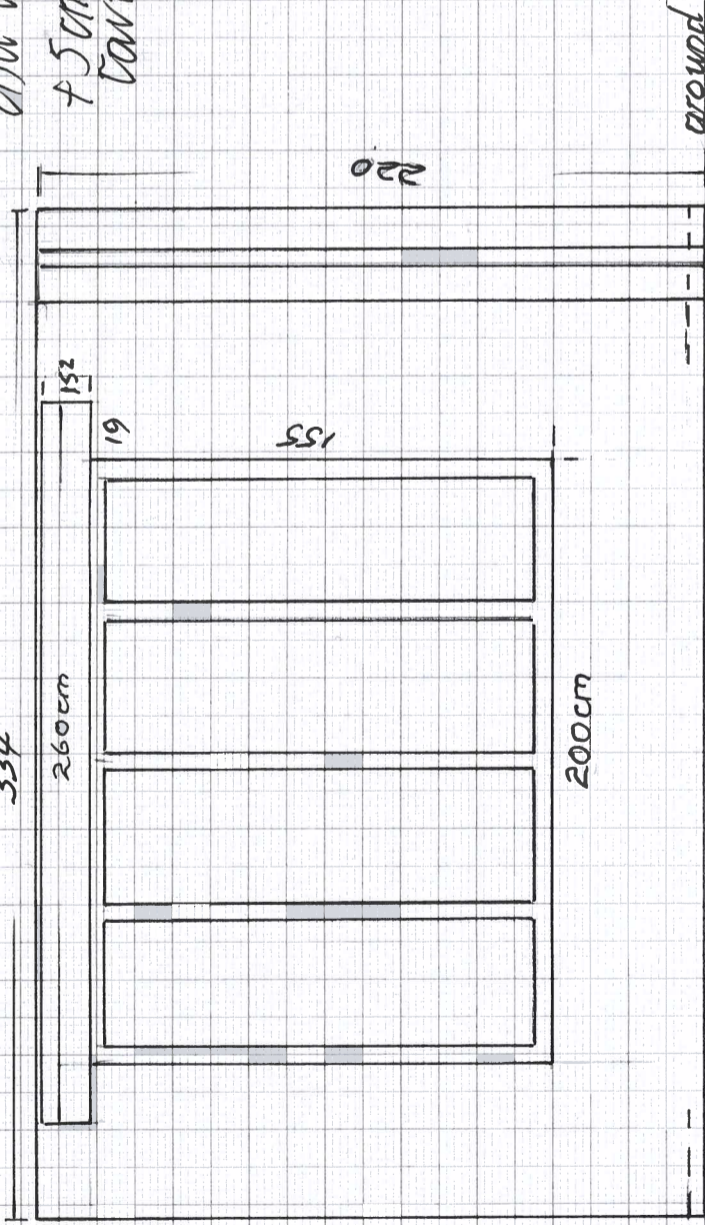

ground level

Existing Elevation

330cm

220cm

304cm