

|||
Cycle
Hoops

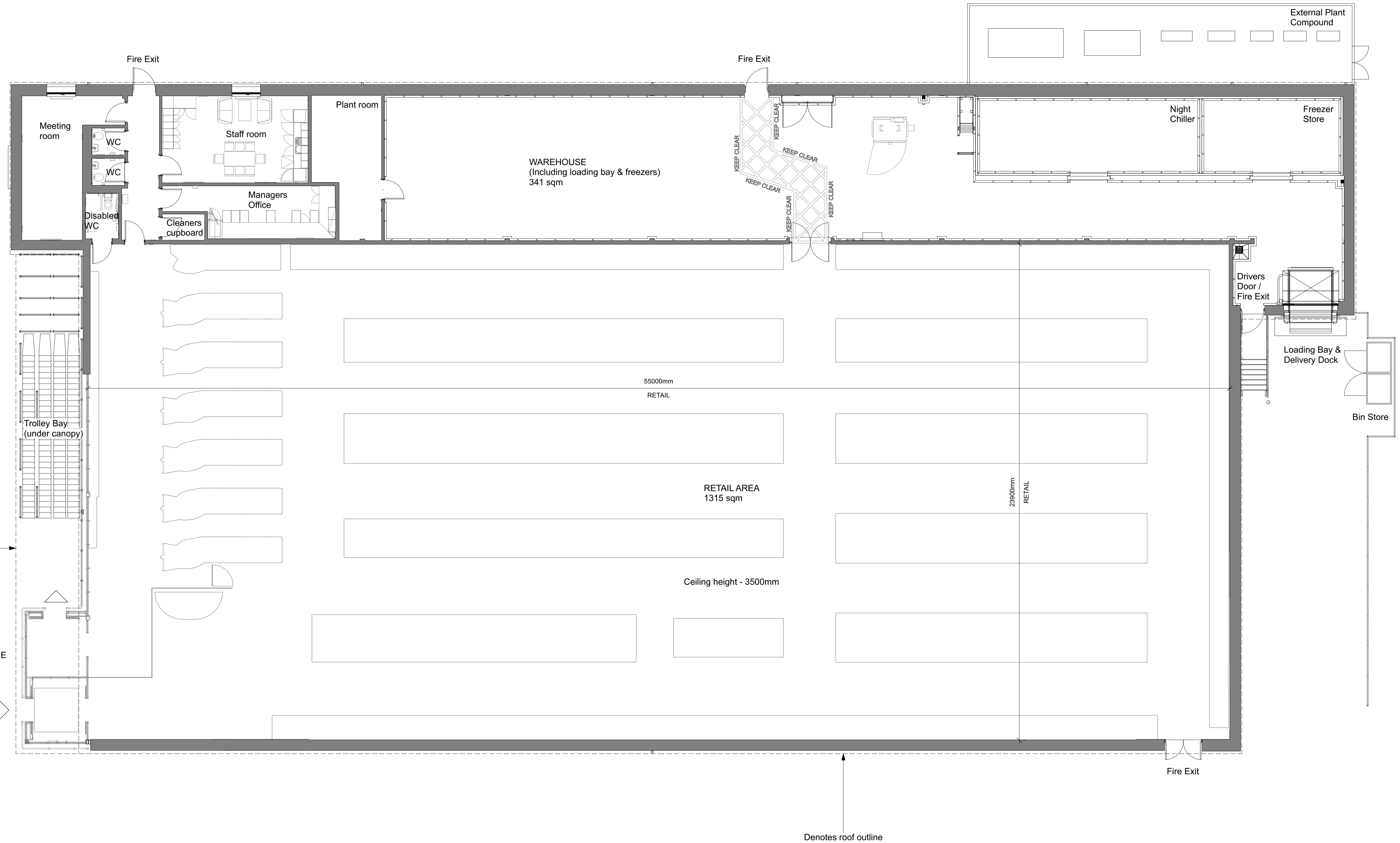

Proposed Store GEA - 1,890 Sqm
Proposed Store GIA - 1,798 Sqm

REFER TO DRG 200550 -1300 FOR PROPOSED SITE PLAN



Kendall Kingscott
Chartered Architects
Chartered Building Surveyors
Interior Designers
CDM Services

Client
Aldi Stores Ltd
Glenworth Court, Lime Kiln Close
Stoke Gifford, Bristol BS34 8SR
+44 (0)117 931 2002
www.kendallkingscott.co.uk

Project
Aldi, Totton, Salisbury Rd
Scale: 1:100
Paper Size: ISO A1
Filename: 191152 - Planning.vwx

Rev	Date	By	Ap	Note
P2	04/02/2022	MW	KH	Lime store updates to floor plan.
P1	20/04/21	MW	JKC	Drawing Issue
Drawing Title Proposed Floor Plan				
Project Number	Drawing Number	Revision		
200550-1301	P2			
Date	Drawn	Checked	Purpose/Status	
20/04/21	JKC	MW	PLANNING	
Check all dimensions and levels on site				

Only to be used on the site for which designed. The electronic transmission of design information contained in this drawing is carried out online at the user's risk and without responsibility. We shall have no liability for any errors or inaccuracies arising therefrom. The production of amended or updated information from the user is entirely the responsibility of the user and Kendall Kingscott Ltd shall have no responsibility in respect thereof.