

First Floor

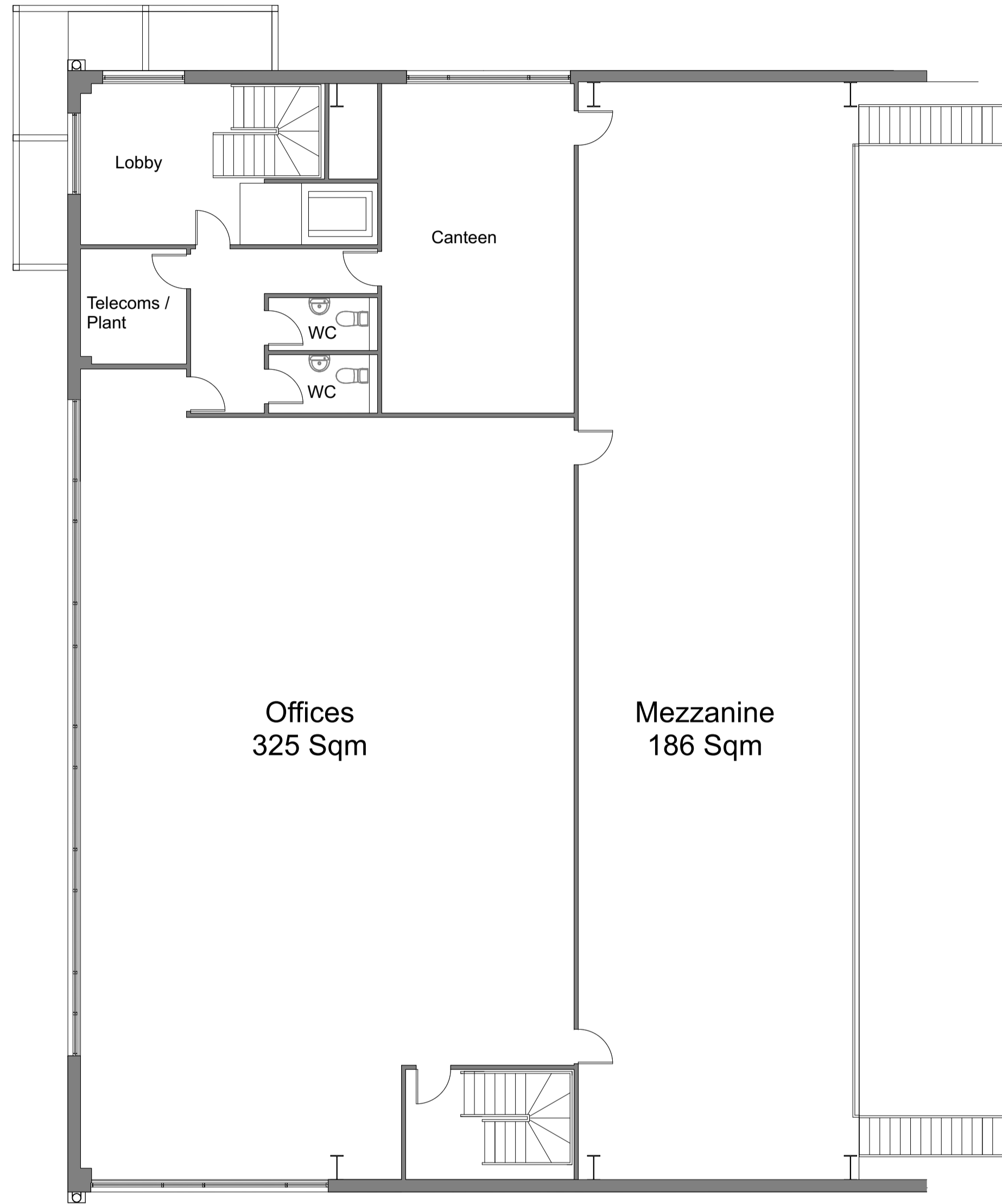

Ground Floor

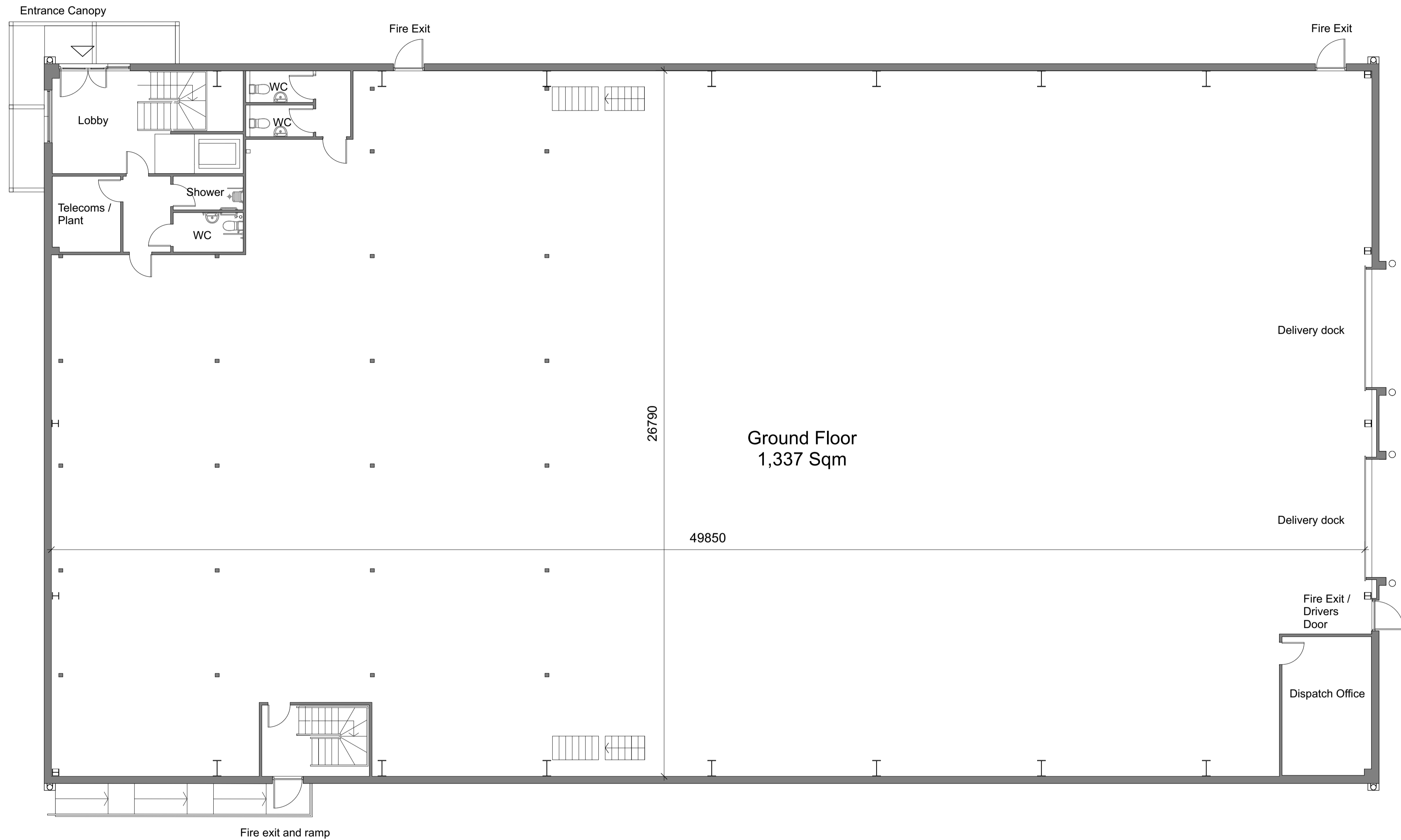

| | | |
|---------------------------|---|-----------|
| Proposed Unit GEA | - | 1,384 Sqm |
| Proposed Unit GIA (total) | - | 1,848 Sqm |
| Ground Floor GIA | - | 1,337 Sqm |
| First Floor GIA | - | 511 Sqm |

REFER TO DRG 200550 - 1300 FOR PROPOSED SITE PLAN

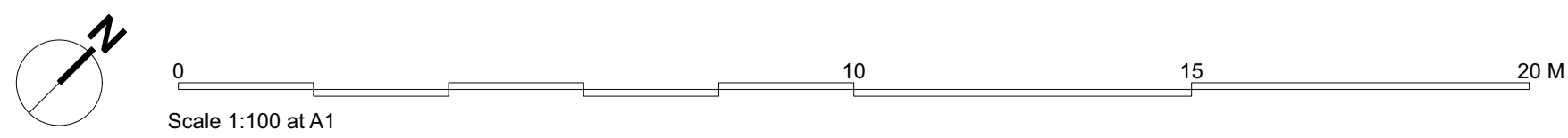

Kendall Kingscott
 Chartered Architects
 Chartered Building Surveyors
 Interior Designers
 CDM Services

Project
 Aldi, Totton, Salisbury Rd

Client
 Aldi Stores Ltd

Glenworth Court, Lime Kiln Close
 Stoke Gifford, Bristol BS34 8SR
 +44 (0)117 931 2062
 www.kendallkingscott.co.uk

Scale 1:100
Paper Size ISO A1
Filename 191152 - Planning.vwx

| | | | | |
|-----------------|-------------|--------------|----------------|------------------------------------|
| Revision | Date | Drawn | Checked | Purpose/Status |
| P4 | 18/05/2022 | KH | MW | Ground floor GIA amended. |
| P3 | 29/03/2022 | KH | MW | Stairs omitted, ramp access added. |
| P2 | 01/03/2022 | DM | MW | Steps added |
| P1 | 20/01/22 | KH | MW | Drawing Issue |

Project Number 200550-1350
Drawing Number P4
Revision P4
Date 20/01/2022
Drawn KH
Checked MW
Purpose/Status PLANNING

Only to be used on the site to which designed. The electronic transmission of design information contained in this drawing is limited to use only at the location and for the purpose intended. The user and Kendall Kingscott Ltd shall have no liability for any errors or inaccuracies arising therefrom. The production of amended or updated information from the user is entirely the responsibility of the user and Kendall Kingscott Ltd shall have no responsibility in respect thereof.