

Existing Ground Floor Plan
Scale 1:50

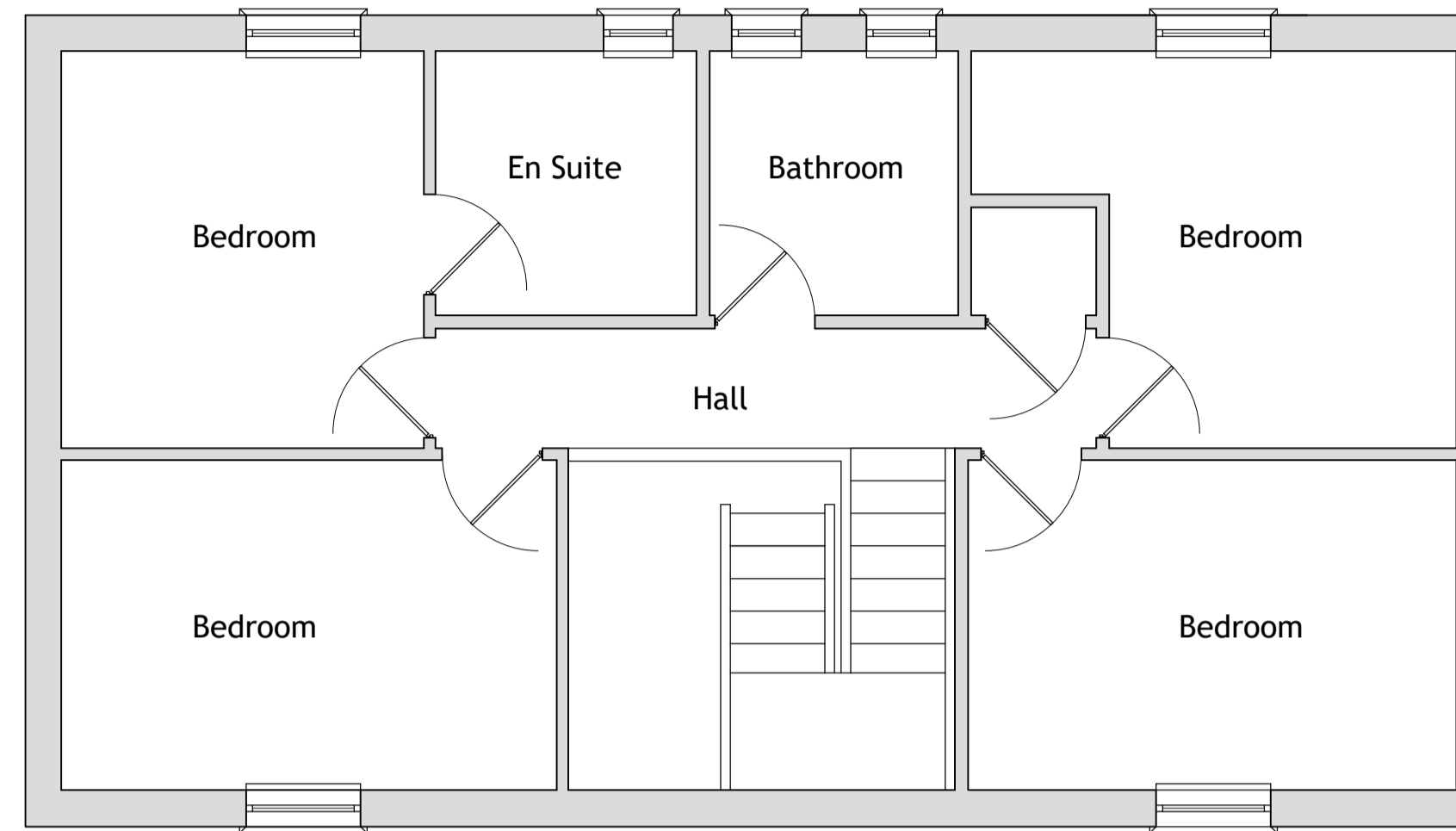

Existing First Floor Plan
Scale 1:50

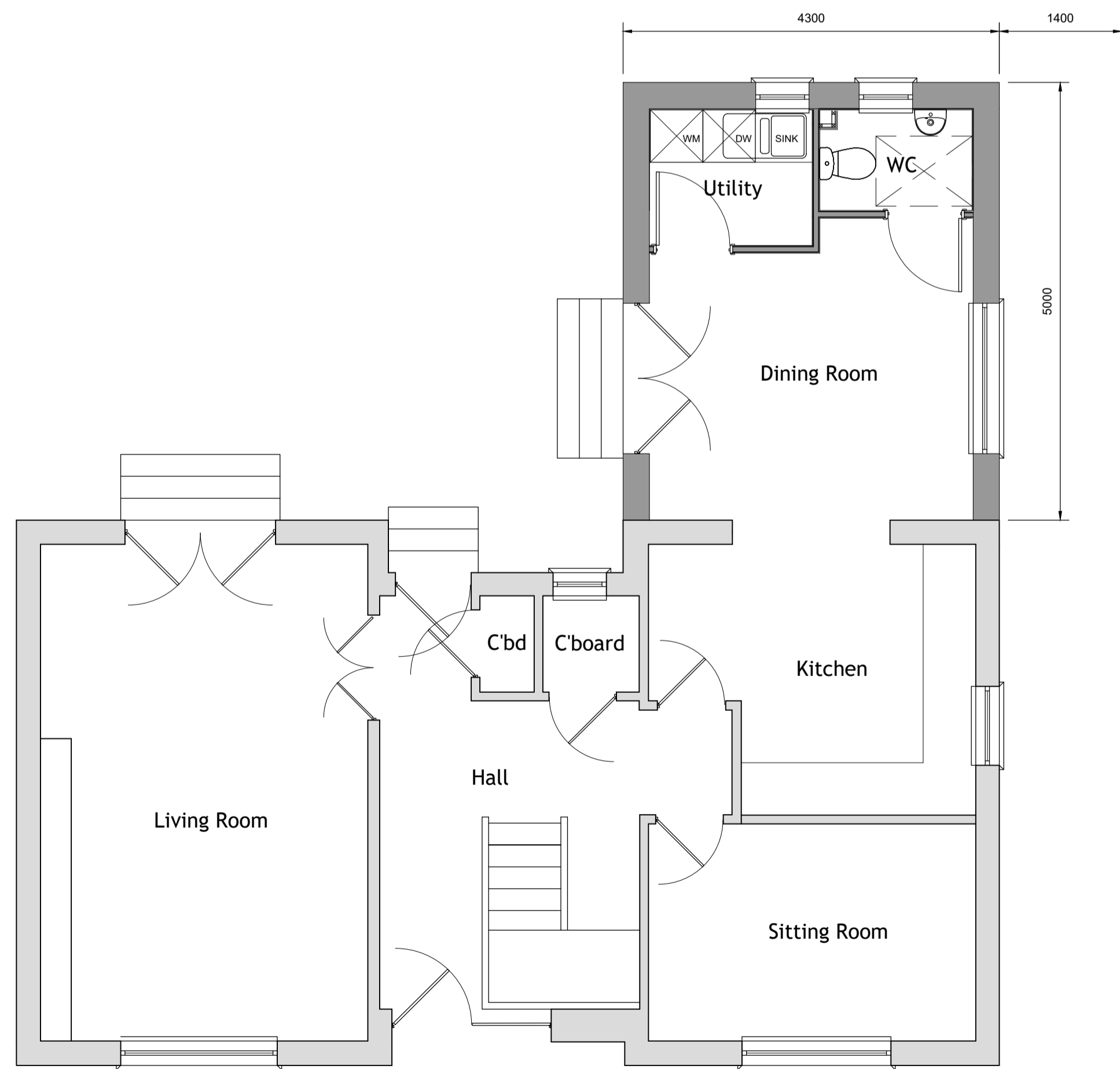

Proposed Ground Floor Plan
Scale 1:50

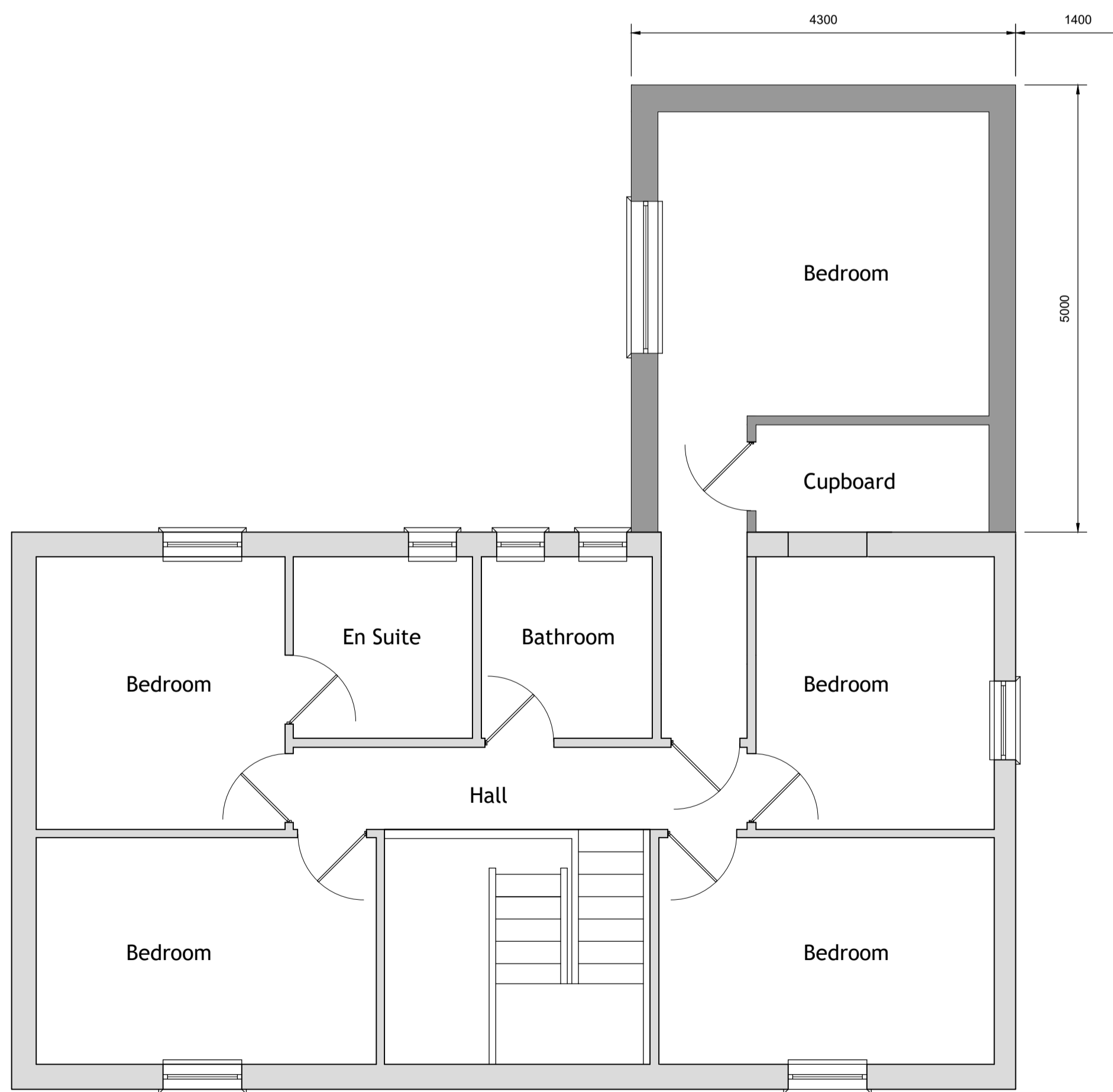

Proposed First Floor Plan
Scale 1:50

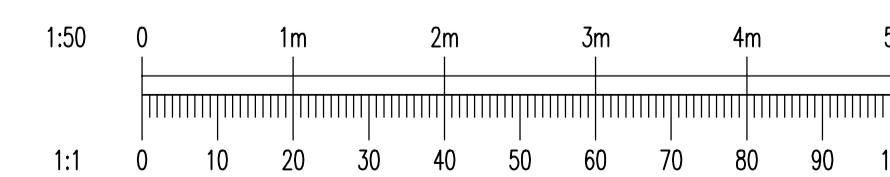

Note:-
All works to be carried out in accordance with the Building (Scotland) Act 2003 and Building (Scotland) Regulations 2004 as amended 2013.

All dimensions quoted are metric.

Existing dwelling constructed

Rev.	Description	Date
Status Planning Approval		
Client Mrs Lynn Kerr		
Location 42 Rhindmuir Road, Baillieston, Glasgow G69 6AZ		
Drawing Title New Two Storey Rear Extension		
Existing and Proposed Plans		
Date	March 2022	Scale As Noted
Project Ref.	1076	Dwg. No. 002
Rev.		