

Elevations
1:50

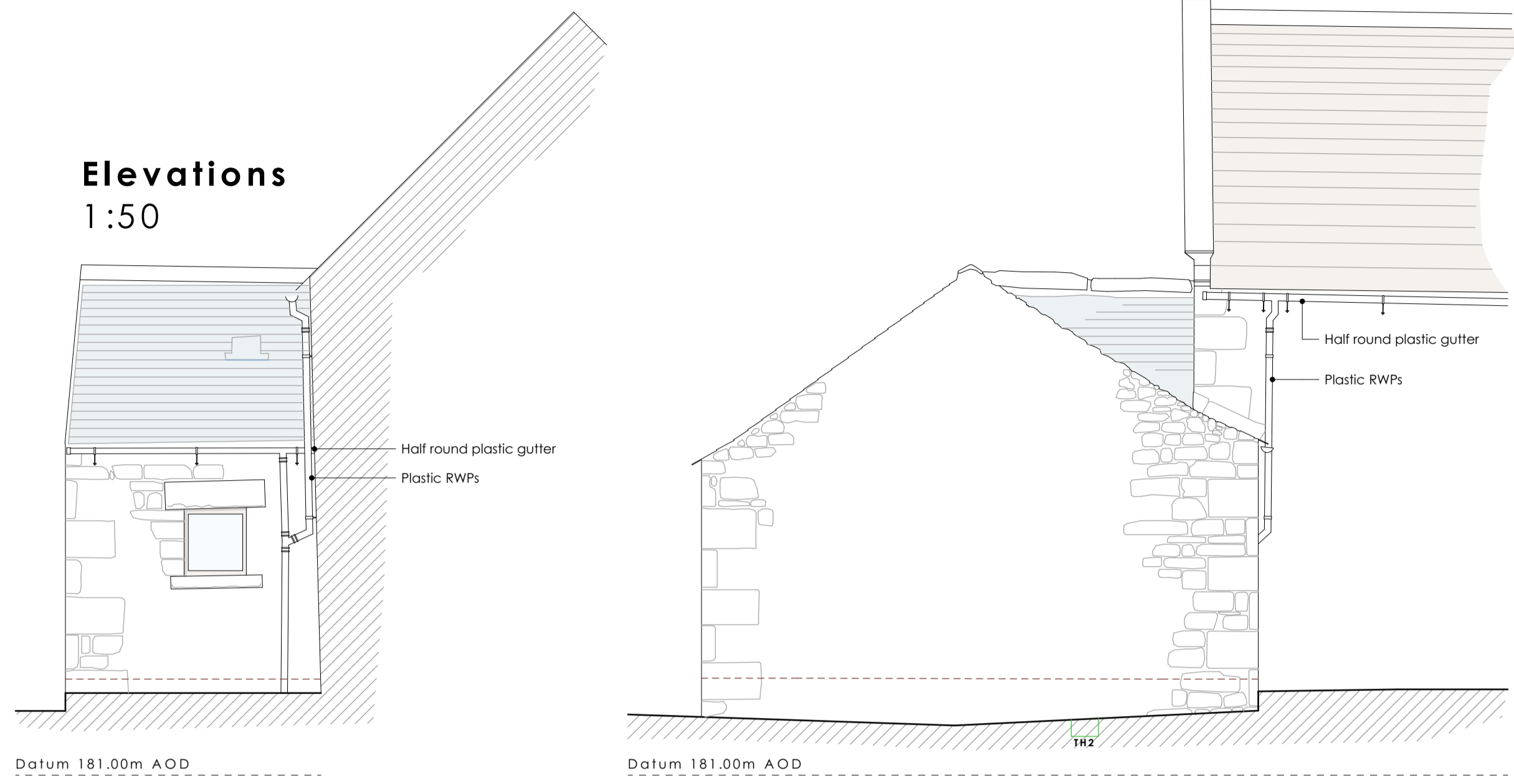

Elevation 1

Elevation 2

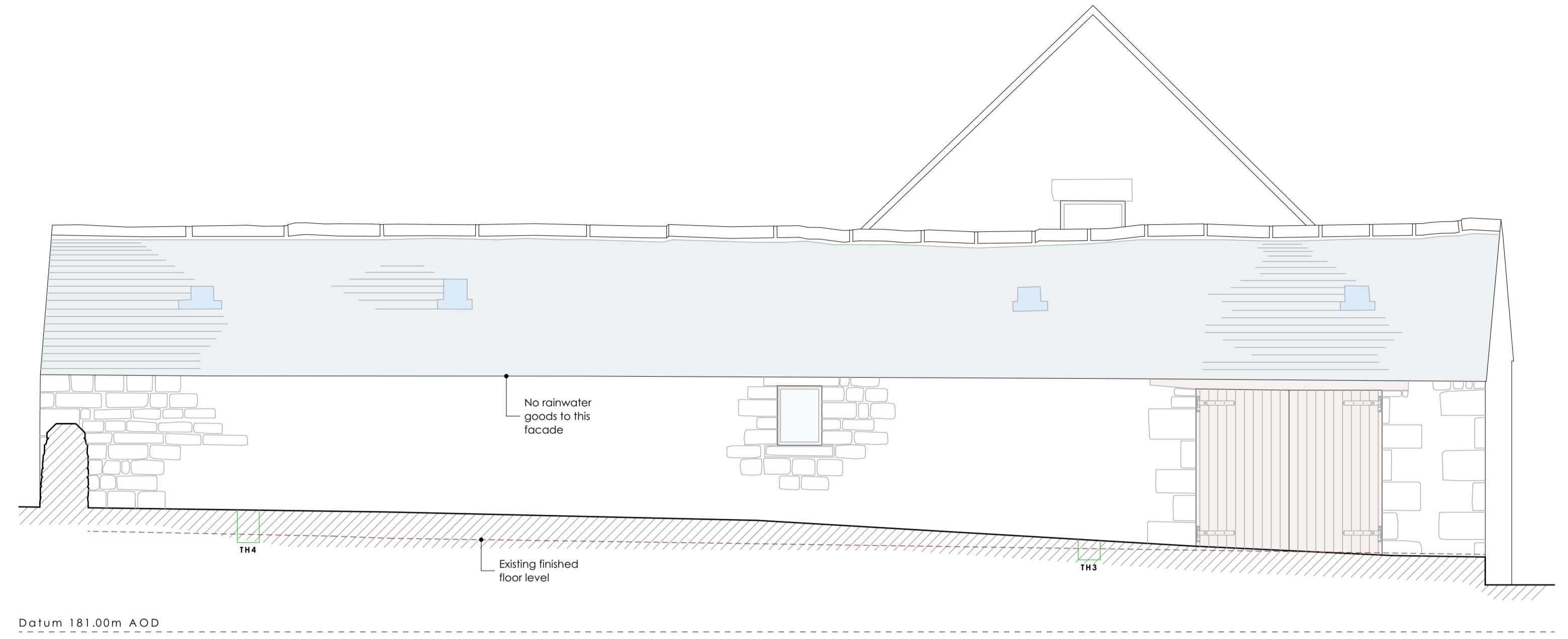

Elevation 3

Key

KEY	
	Natural blue slate
	Stone slate
	Dark stained timber
	Stone
	Existing finished floor level

Elevation Key
scale nts

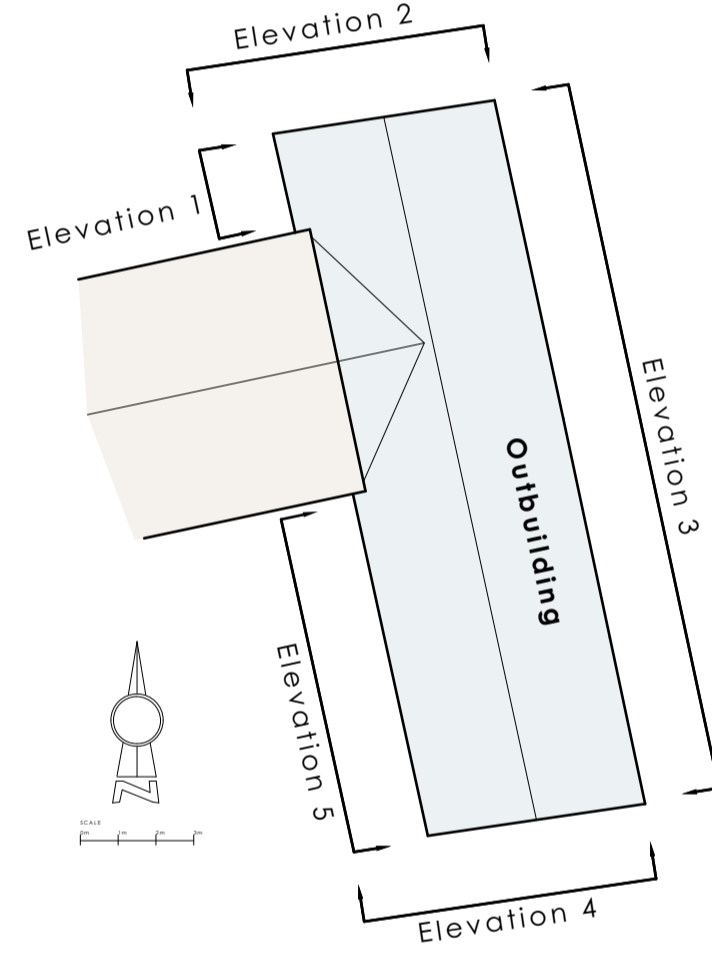

OS Map
1:2,500

Photographs

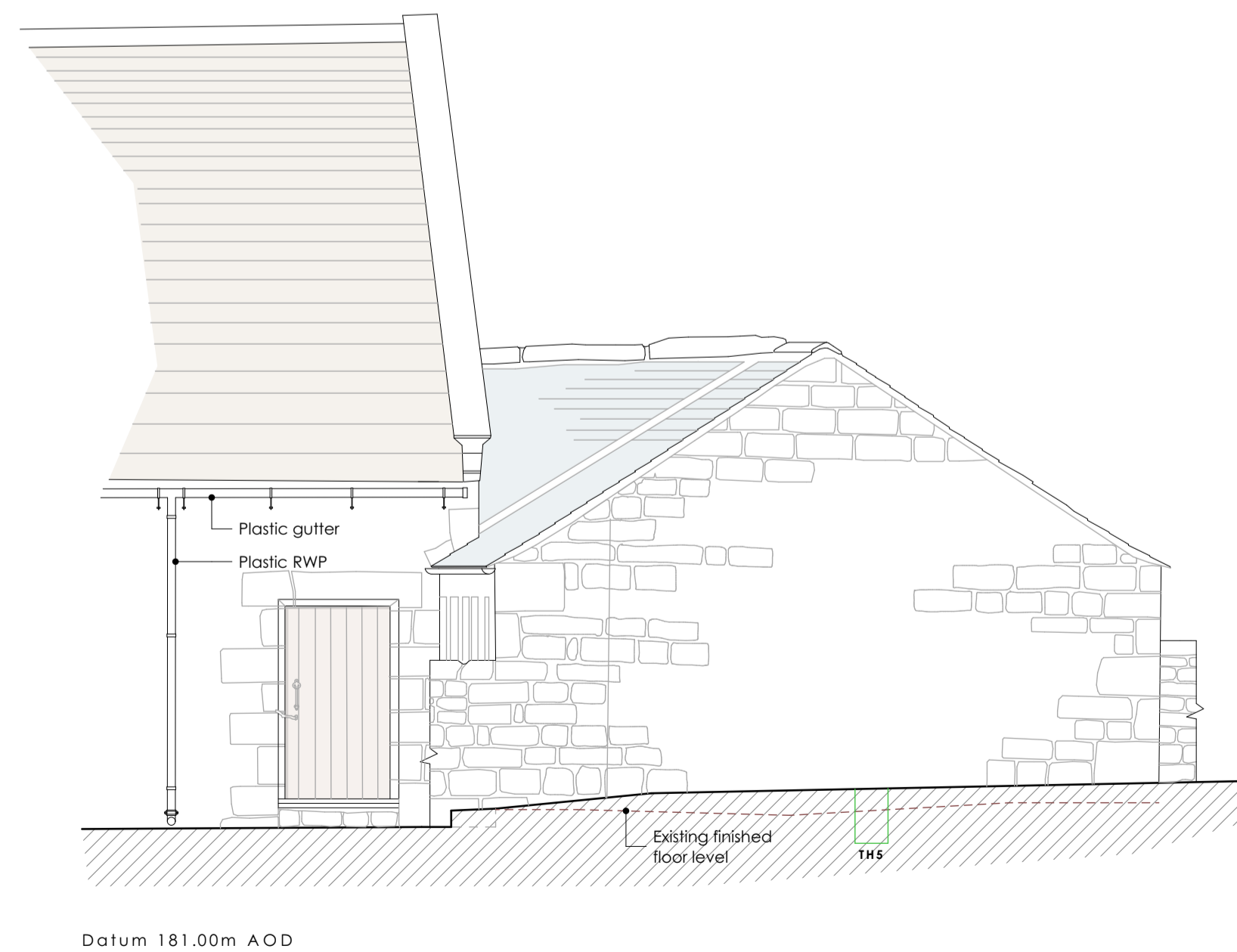

Elevation 4

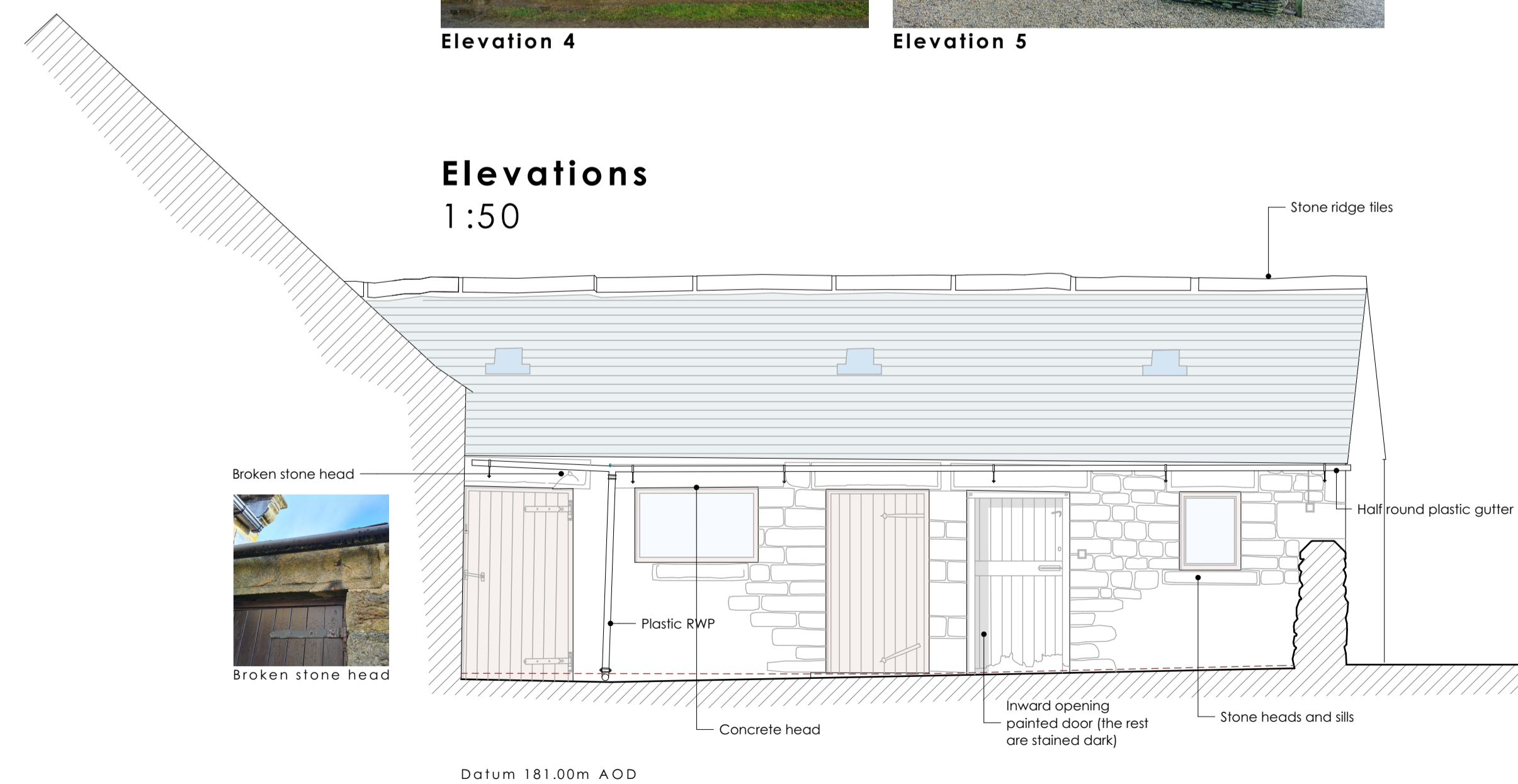

Elevation 5

NOTE: This drawing is copyright
Do not scale from this drawing, figured dimensions to be used in all cases

Revision	Description	Date
A	Amendments to OS Map following HBC validation comments	13/06/2022

Location	Birka Carr Farm, Risplith, Ripon HG4 3EY	
Client	Justine Jones and Nick Thody	
Project	Conversion of outbuilding to form overflow accommodation ancillary to main house, solar panels added to shed roof to the South of Birka Carr Farmhouse and replacement STP	

Drawing Title	Outbuilding - Existing Elevations	
Drawing Number	J 19 03 EG 22	Revision
Scale	1:50, 1:2,500 @ A1	Date drawing created
		24/03/2022

ELAINE GRAHAM Limited
Architectural Design

Wheelwright House, Main Street, Little Ouseburn, York, North Yorkshire YO26 9TD
Tel: 01423 339798
Fax: 01423 339797
info@elainegrahamltd.co.uk
www.elainegrahamltd.co.uk