

Datum 181.00m AOD

Elevation 1

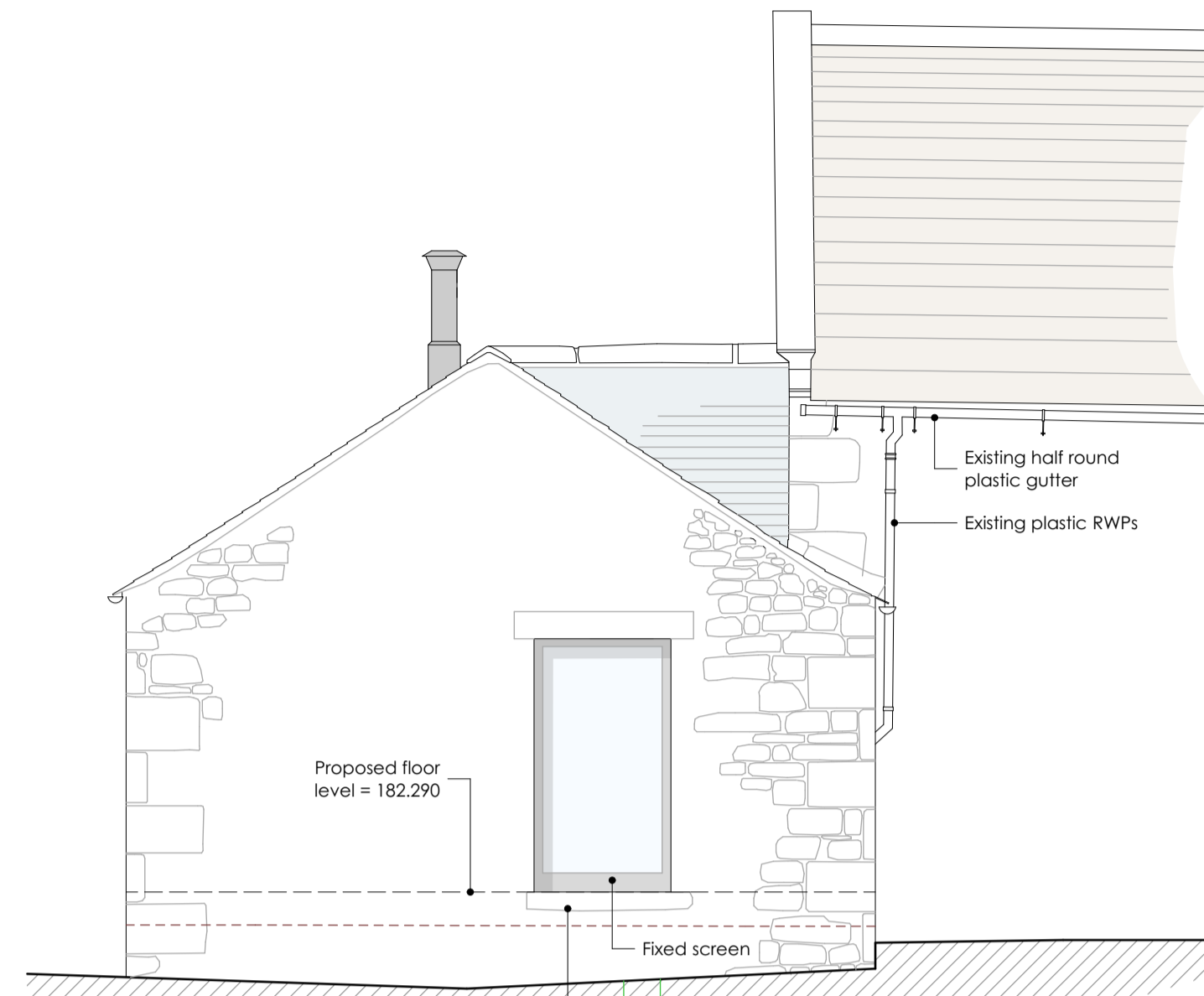

Datum 181.00m AOD

Elevation 2

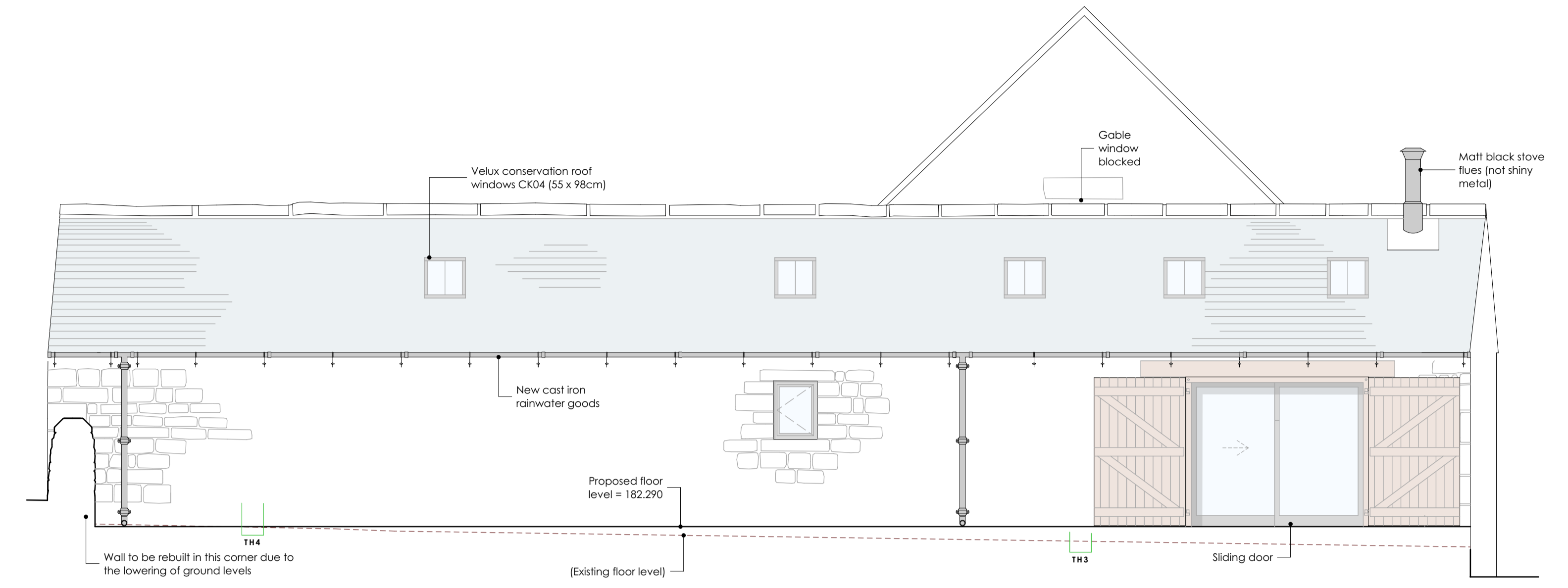

Datum 181.00m AOD

Elevation 3

**Elevations**  
1:50

MATERIALS KEY	
WALLS	Existing gritstone walls
ROOFS	Natural blue slate
	Stone slate
	Dark stained timber
DOORS AND WINDOWS	Timber - painted a heritage colour
GLASS SLIDING DOORS	The glass double sliding door to Elevation 3 is to be XP Glide R aluminium lift and slide doors with slim outer frame, a sightline of 98mm from Express Bi-folds. These doors are high quality and the slim sightline is a feature. To be finished in a heritage colour to match the timber windows and doors. Elevation 2 screen to be the same but fixed.
RAINWATER GOODS	Traditional black cast iron rainwater goods on rise and fall brackets (no timber fascias)

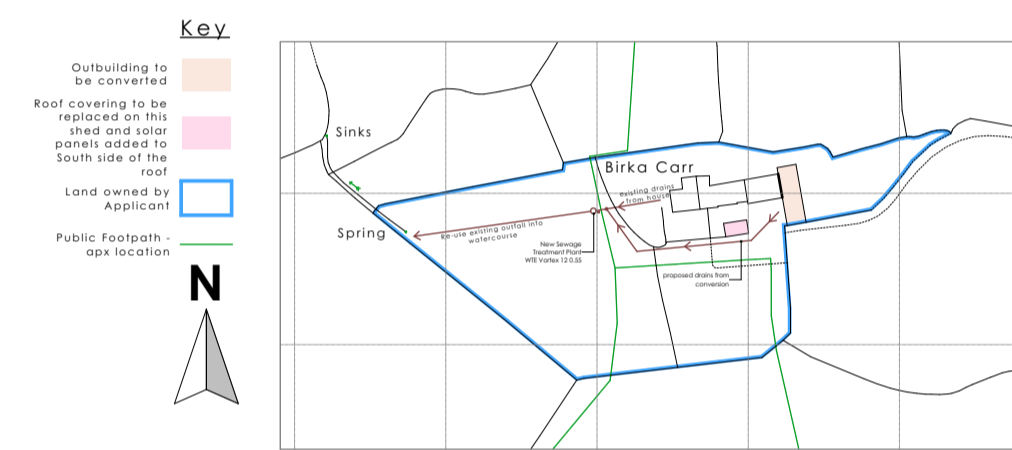

OS Map  
1:2,500

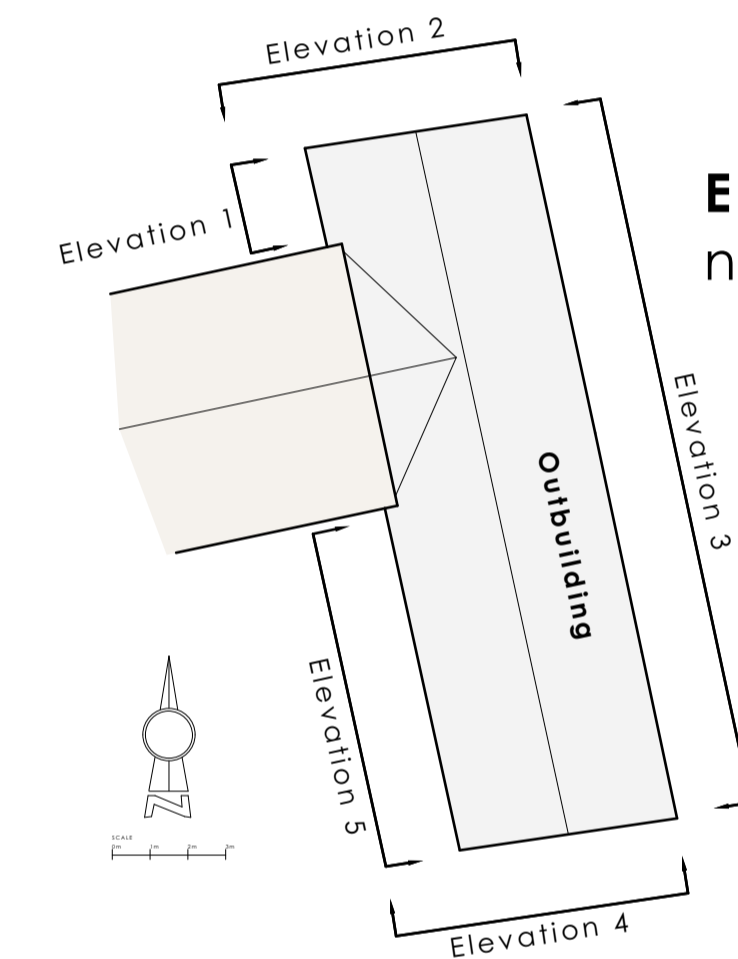

Elevation Key

**Elevations**  
1:50

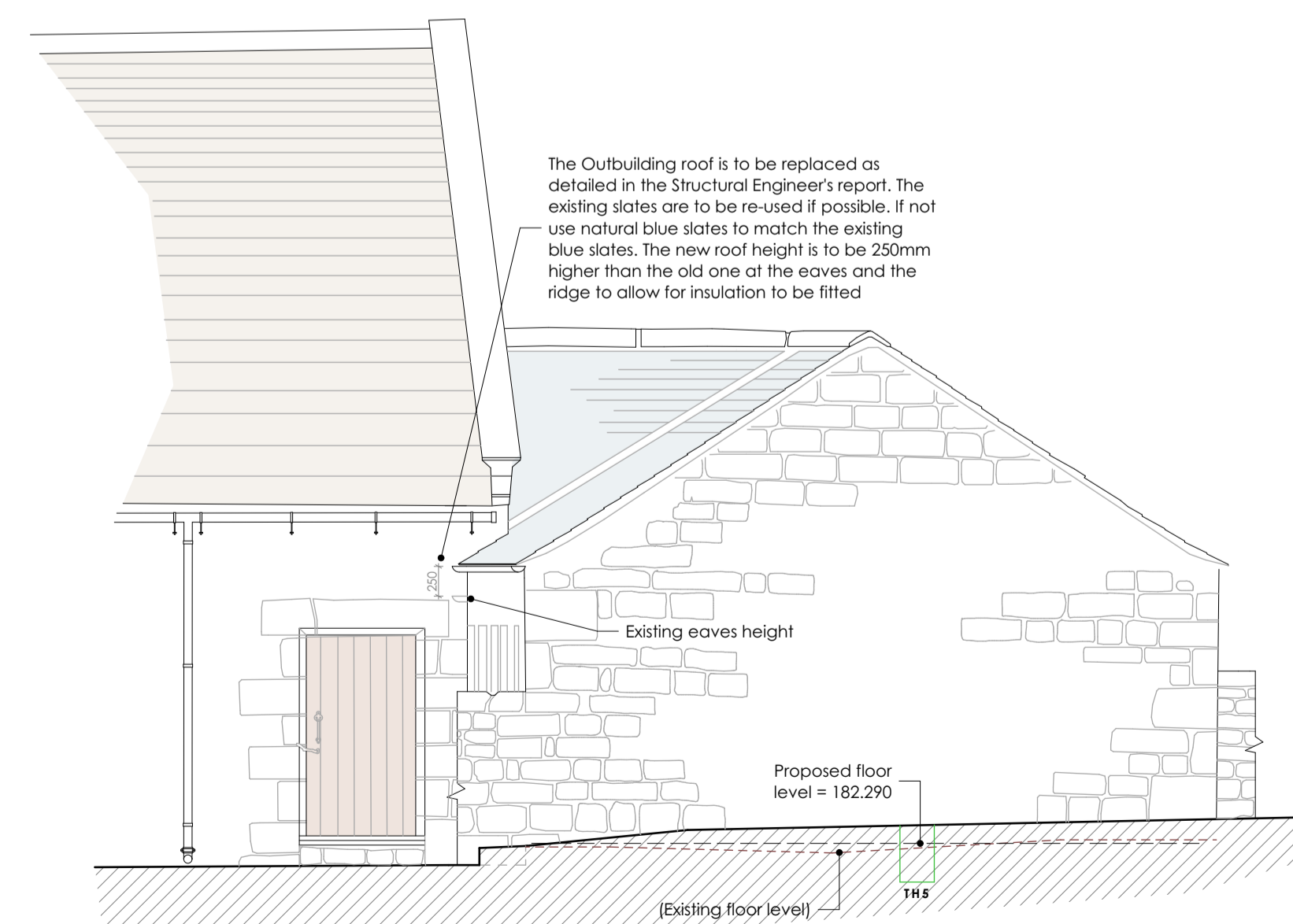

Datum 181.00m AOD

Elevation 4



Reference Image to show door style

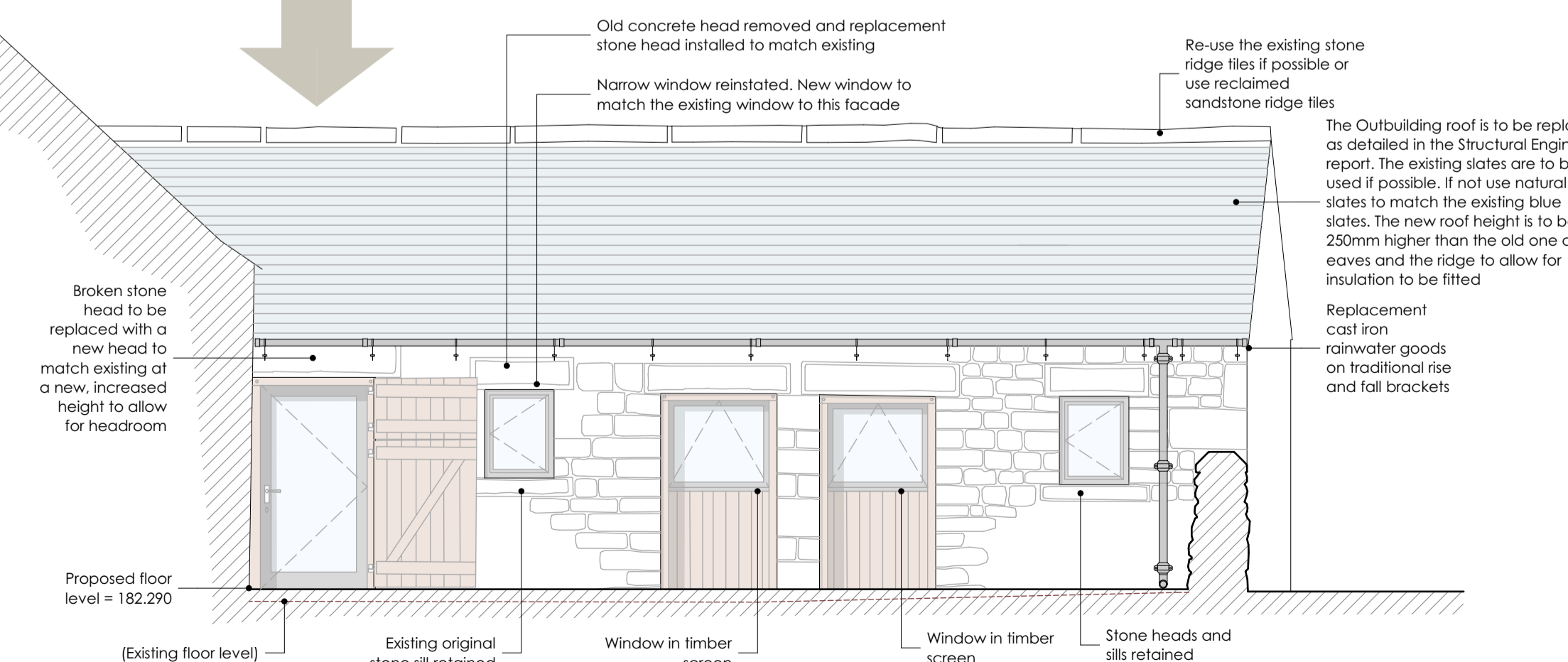

Datum 181.00m AOD

Elevation 5

NOTE: This drawing is copyright  
Do not scale from this drawing, figured dimensions to be used in all cases

B	Amendments to OS Map following HBC validation comments	13/06/2022
A	Amendments following meeting 03/05/2022	05/05/2022
Revision	Description	Date

Location: Birka Carr Farm, Risplith, Ripon HG4 3EY

Client: Justine Jones and Nick Thody

Project: Conversion of outbuilding to form overflow accommodation ancillary to main house, solar panels added to shed roof to the South of Birka Carr Farmhouse and replacement STP

**Outbuilding - Proposed Elevations**

Drawing Number	Revision
J 19 04 EG22	B
Scale	Date drawing created
1:50, 1:2,500 @ A1	24/03/2022

**ELAINE GRAHAM Limited**  
Architectural Design  
Wheelwright House, Main Street, Little Ouseburn, York, North Yorkshire YO26 9TD  
Tel: 01423 339798  
Fax: 01423 339797  
info@elainegrahamltd.co.uk  
www.elainegrahamltd.co.uk