

## Elevations - As Existing

1:50

SCALE  
0m 1m 2m 3m

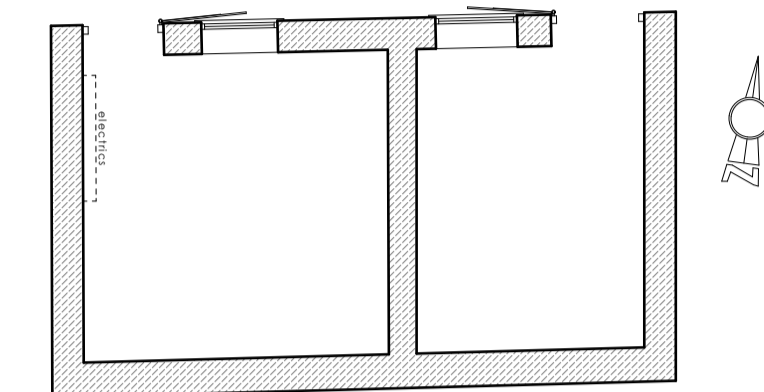
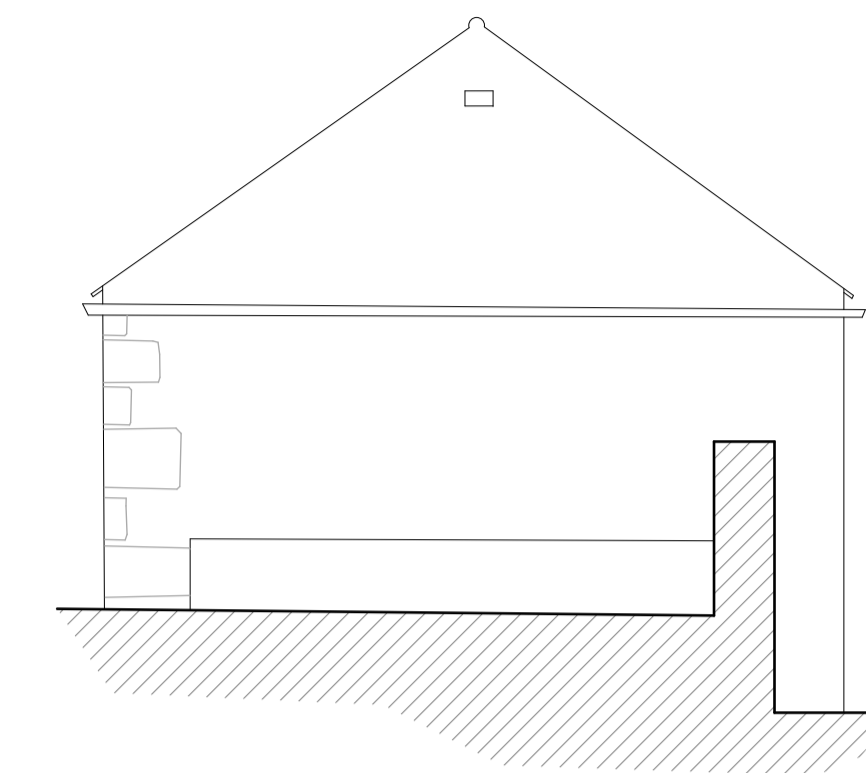
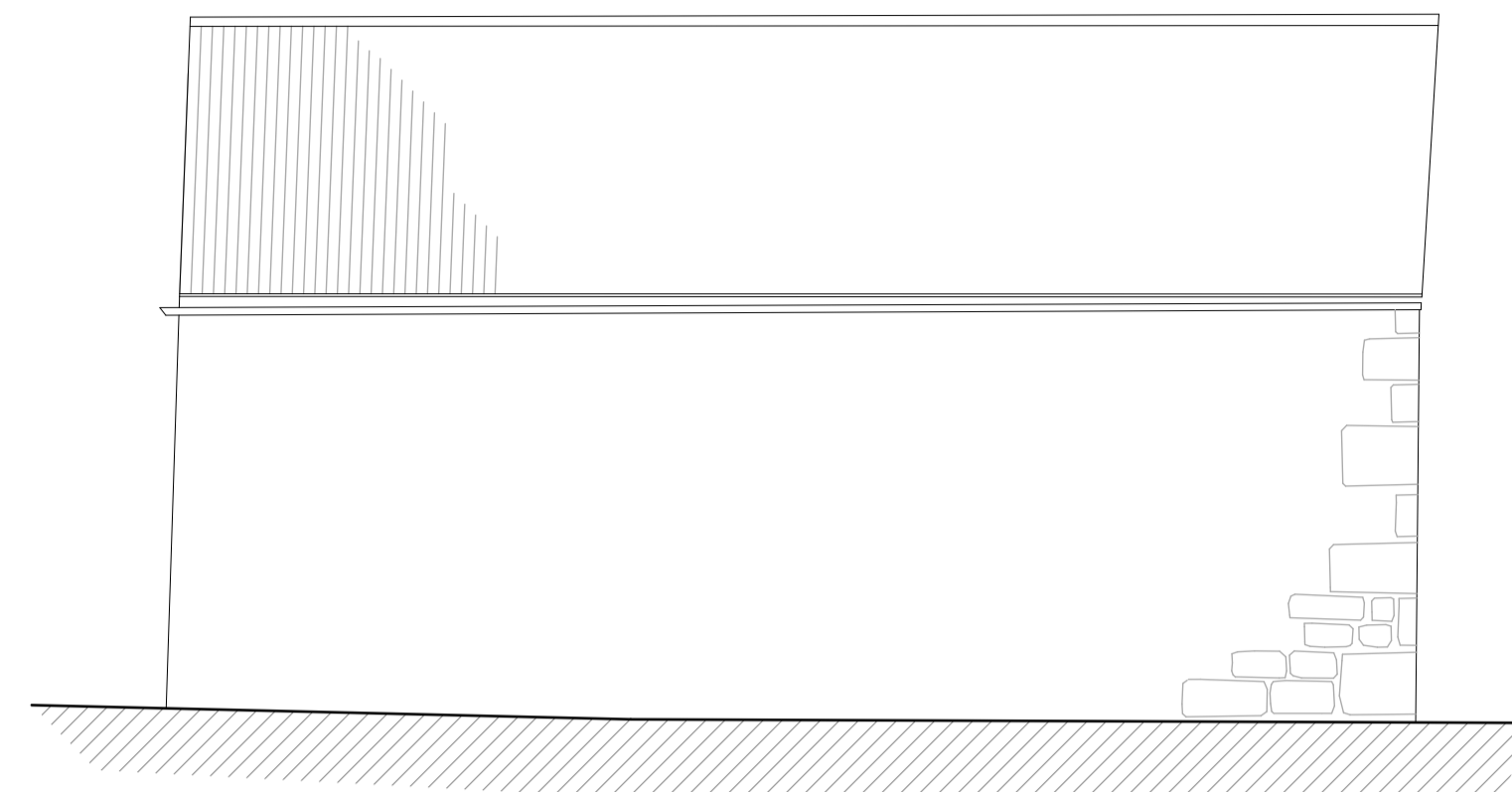
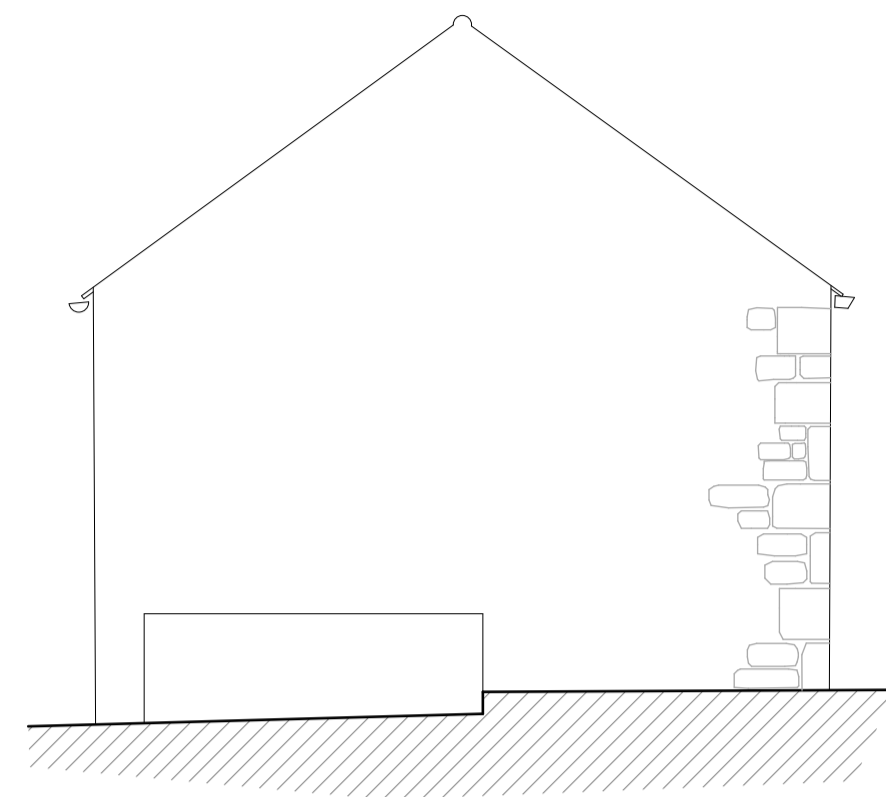
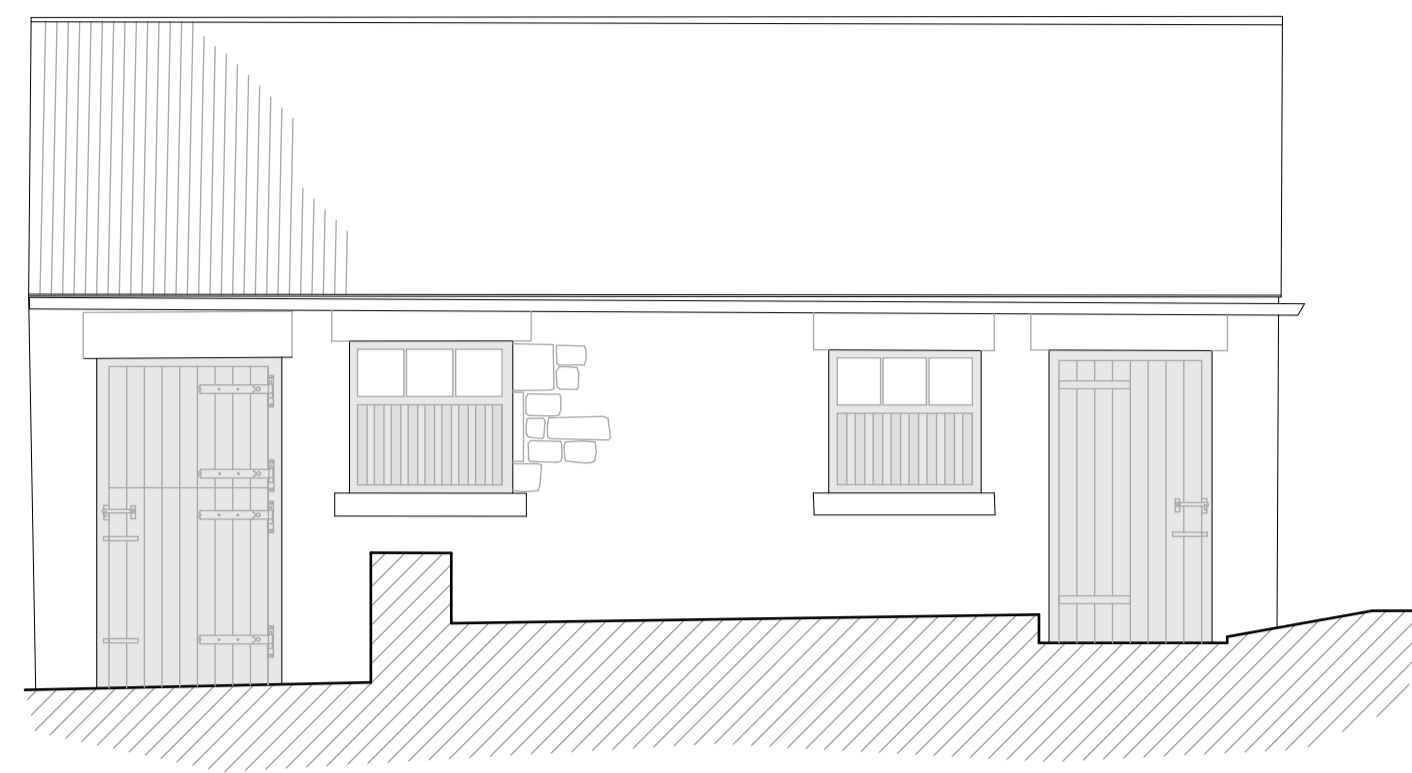

**Floor Plan  
As Existing**  
1:100

Datum 181.00m AOD  
Elevation 6

Elevation 7

Elevation 8

Elevation 9

## Photographs



Elevation 6



Elevation 8

## Key

KEY	
	Asbestos sheeting
	Stone
	Black painted timber

## OS Map scale = nts

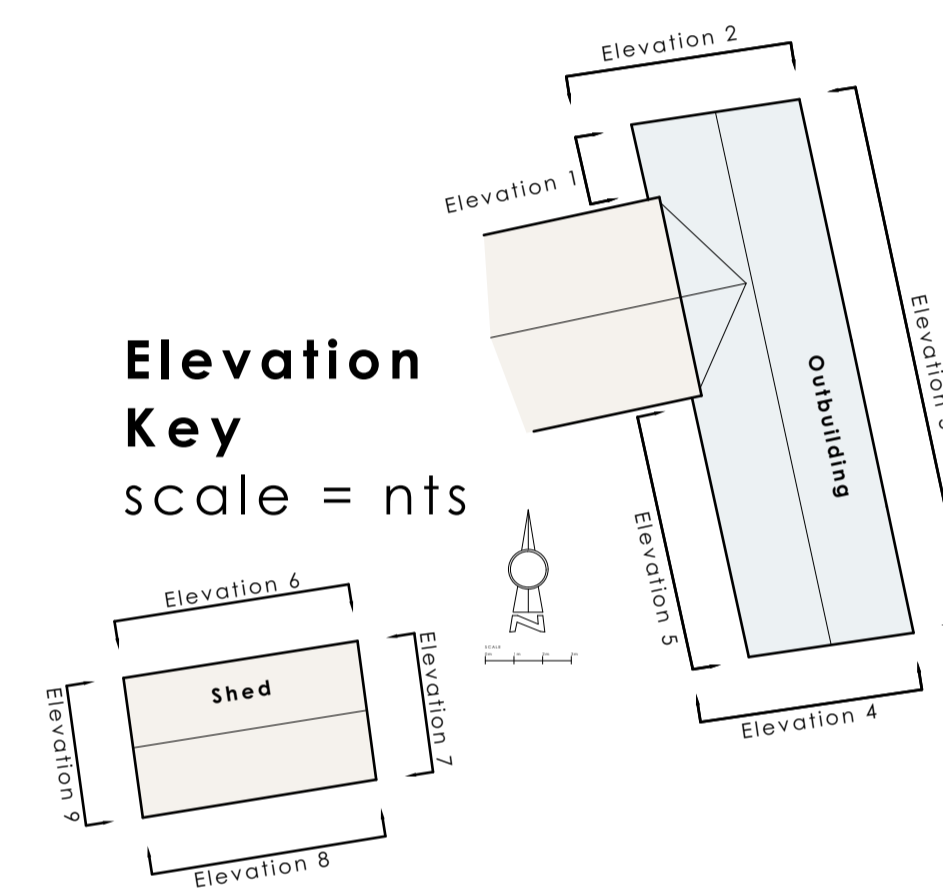

## Elevations - As Proposed

1:50

SCALE  
0m 1m 2m 3m

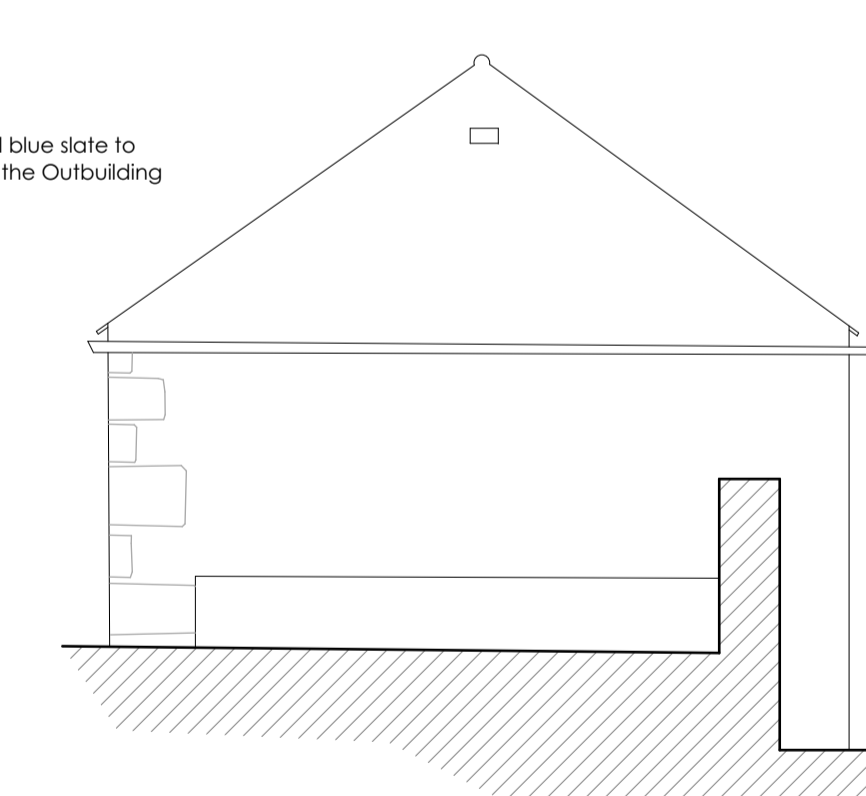
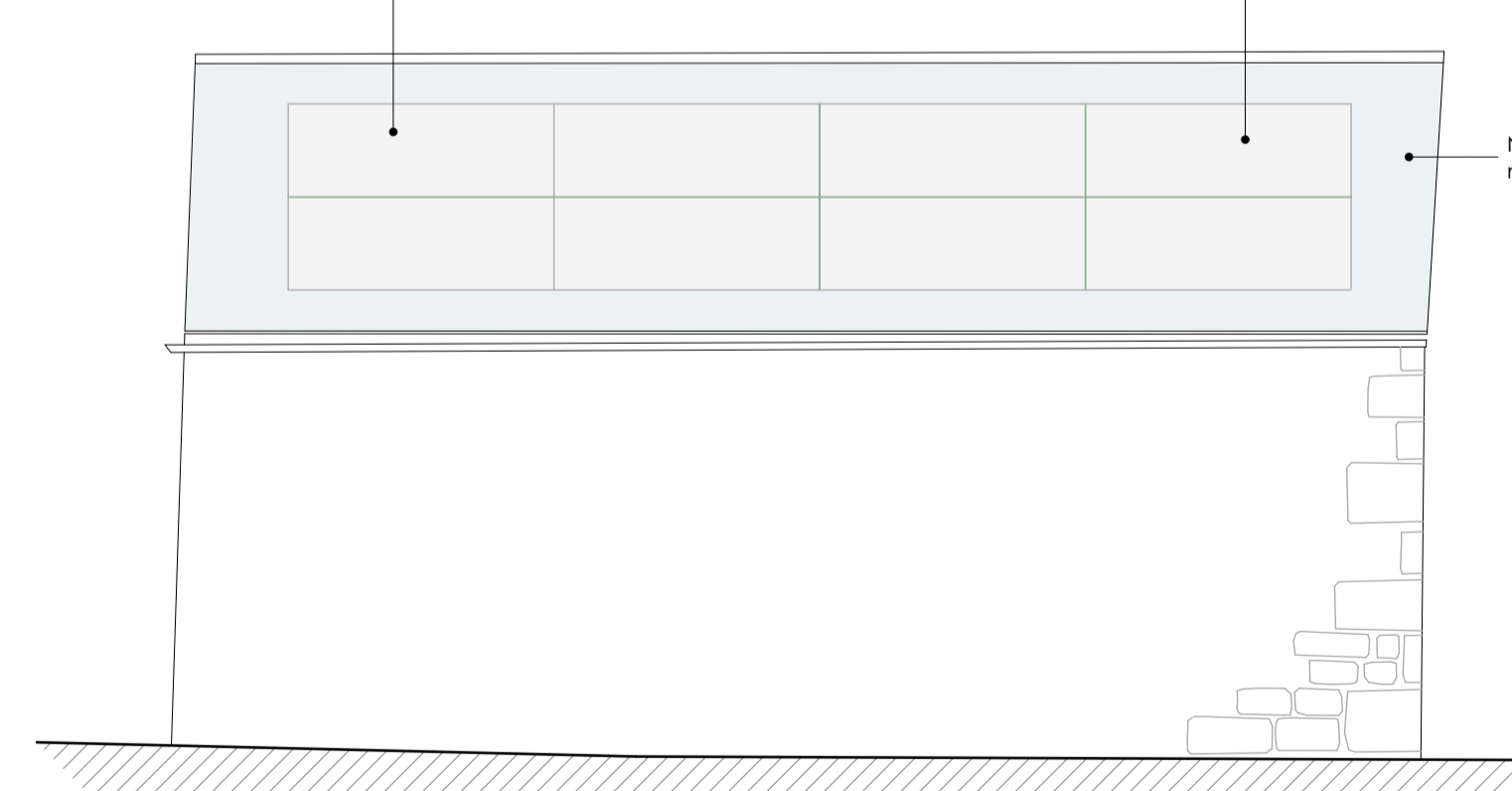
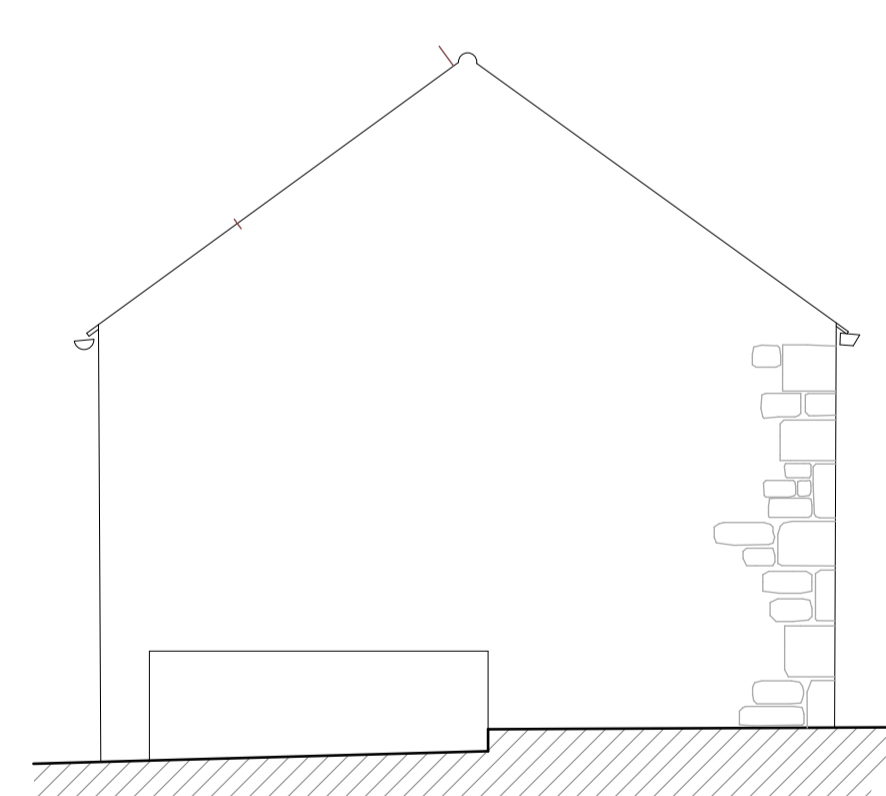
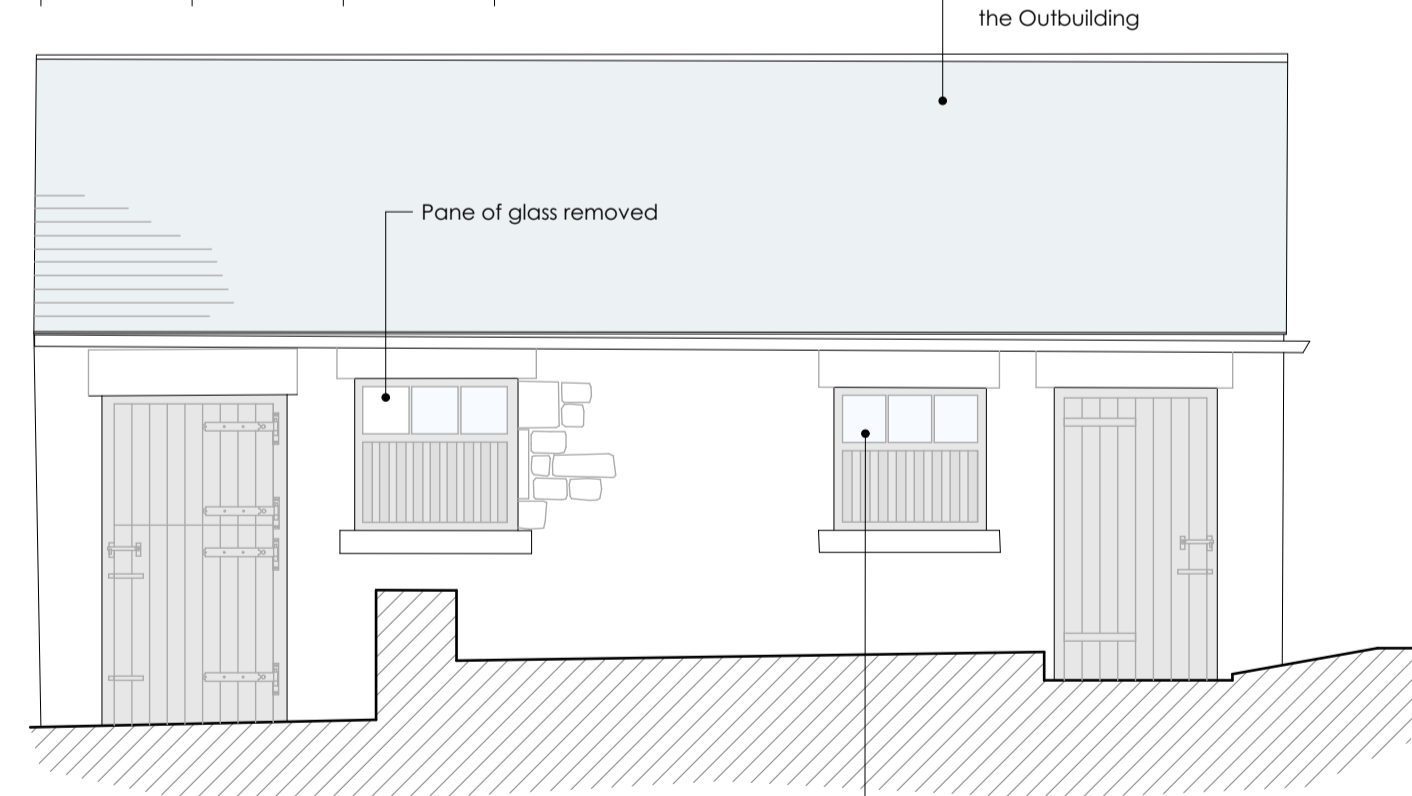

Datum 181.00m AOD  
Elevation 6

Elevation 7

Elevation 8

Elevation 9

## Ecology Information

6 Recommendations	
6.1.1.1	Asbestos sheeting
6.1.1.2	Stone
6.1.1.3	Black painted timber

This is an extract from the Ecology Report, the whole thing needs to be read

## Key

KEY	
	Natural blue slate
	Stone
	Black painted timber

NOTE: This drawing is copyright  
Do not scale from this drawing, figured dimensions to be used in all cases

B	Amendments to OS Map following HBC validation comments. Information added re PV panels	13/06/2022
A	Amendments following meeting 03/05/2022	05/05/2022

Revision	Description	Date
	Birka Carr Farm, Risplith, Ripon HG4 3EY	

Client: Justine Jones and Nick Thody

Project: Conversion of outbuilding to form overflow accommodation ancillary to main house, solar panels added to shed roof to the South of Birka Carr Farmhouse and replacement STP

Drawing Title: **Shed - Existing and Proposed Plans and Elevations**

Drawing Number	Revision
J 19 06 EG22	B
Scale	Date drawing created
1:50, 1:100 @ A1	24/03/2022

**ELAINE GRAHAM Limited**  
Architectural Design

Wheelwright House, Main Street, Little Ouseburn, York, North Yorkshire YO26 9TD

Tel: 01423 339798  
Fax: 01423 339797  
info@elainegrahamltd.co.uk  
www.elainegrahamltd.co.uk