

**Elevations**  
1:50

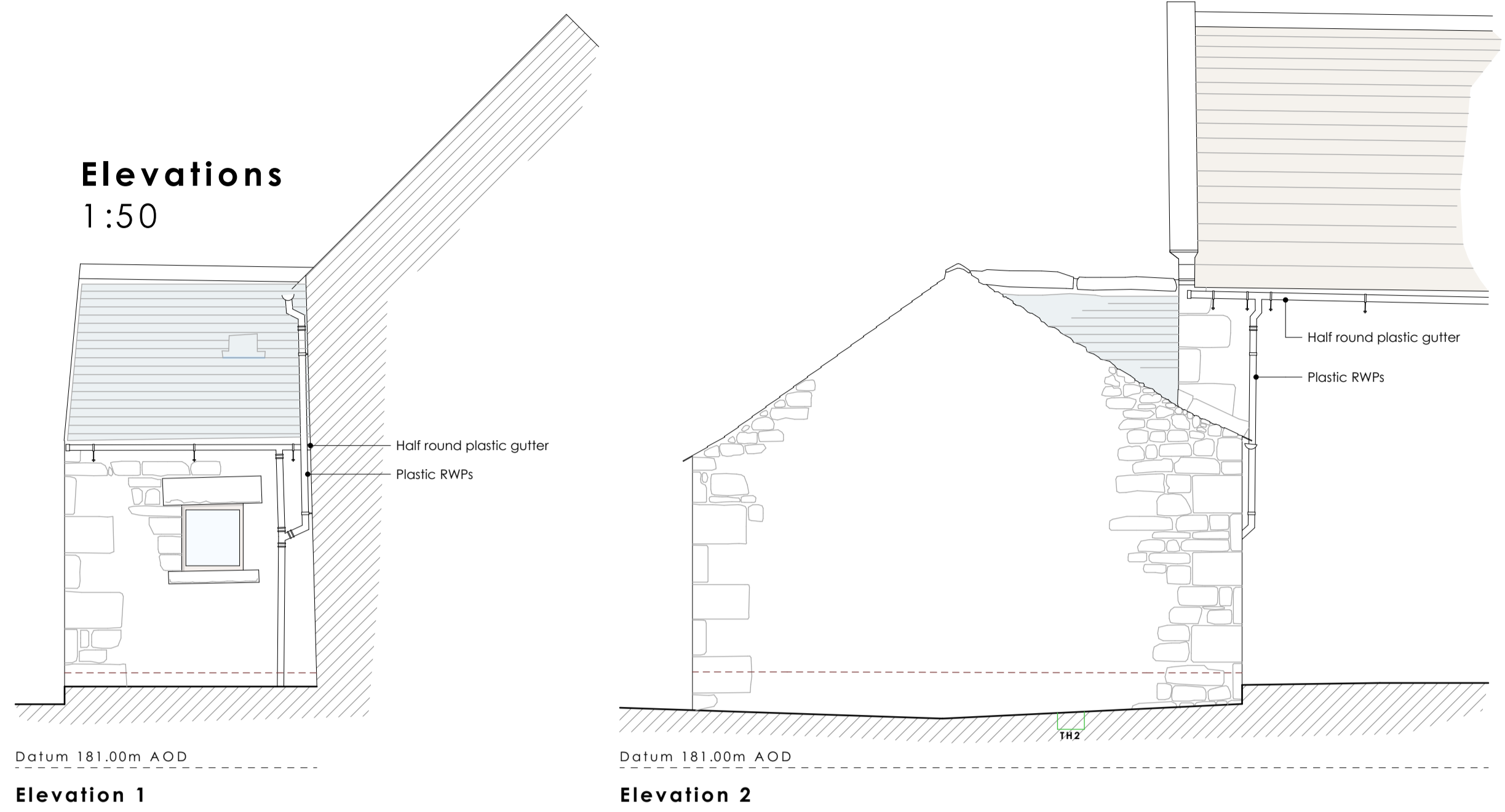

Elevation 1

Elevation 2

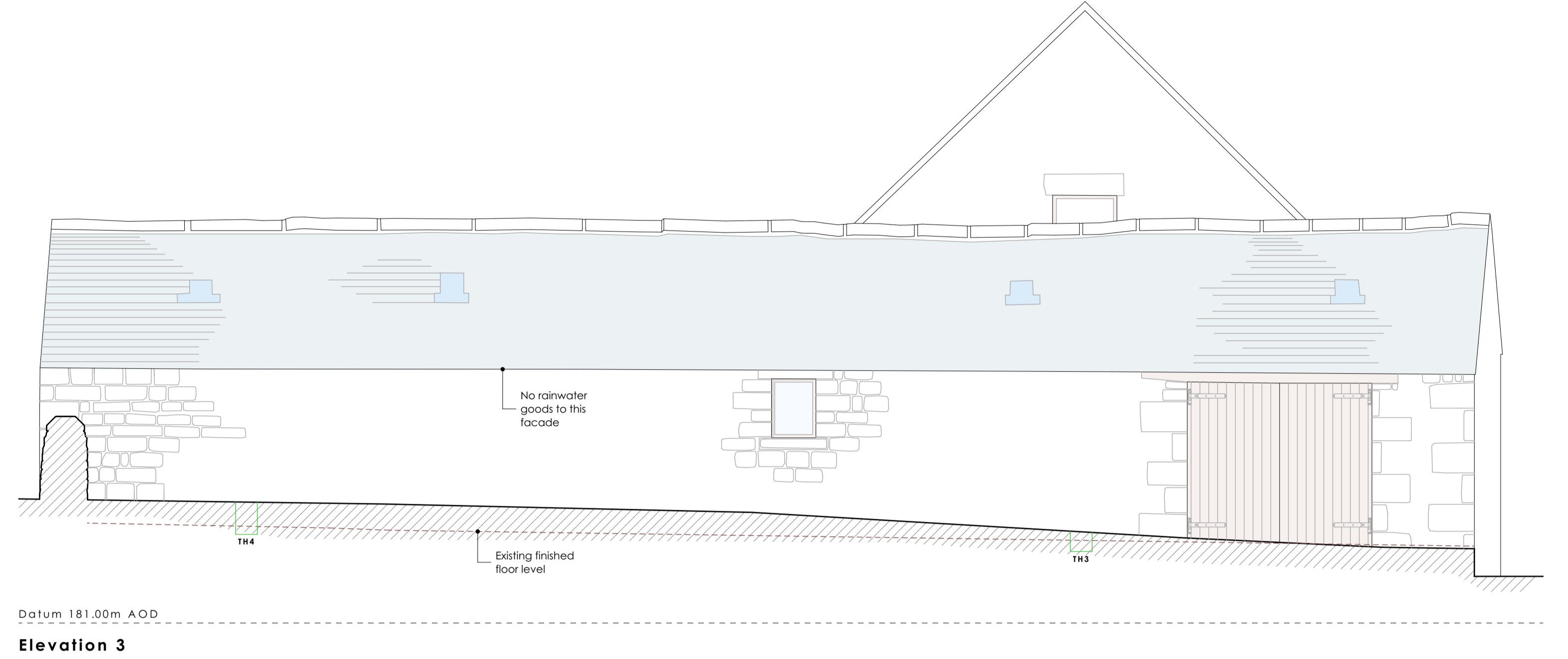

Elevation 3

**Key**

KEY	
	Natural blue slate
	Stone slate
	Dark stained timber
	Stone
	Existing finished floor level

**Elevation Key**  
scale nts

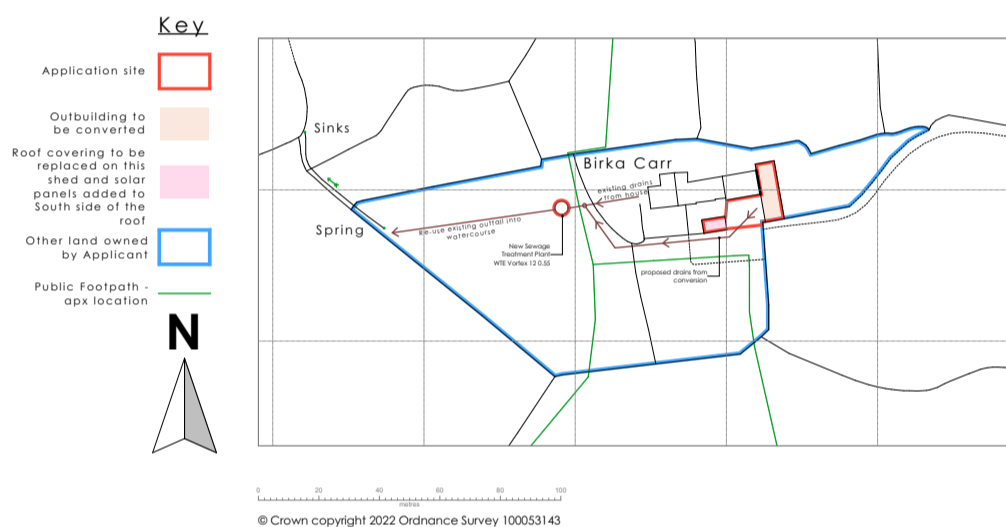
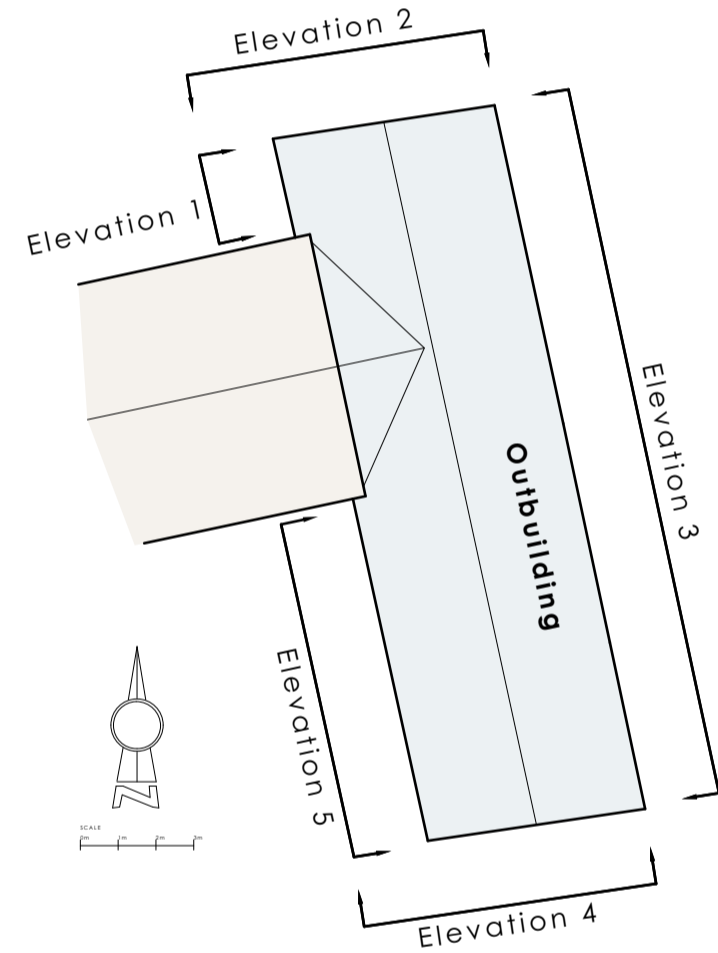

**OS Map**  
1:2,500

**Photographs**



Elevation 1

Elevation 2

Elevation 3



Elevation 4



Elevation 5

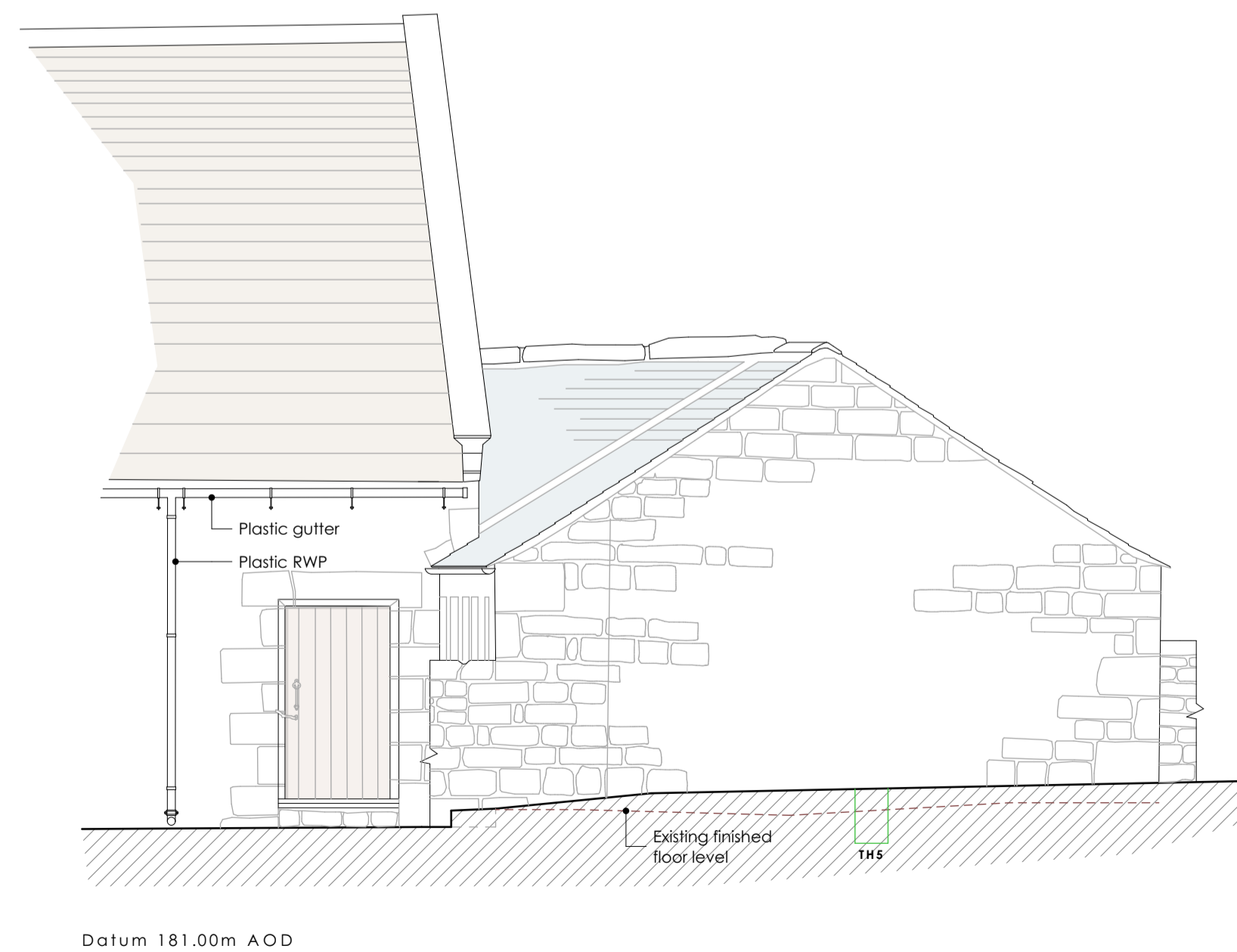

Elevation 4

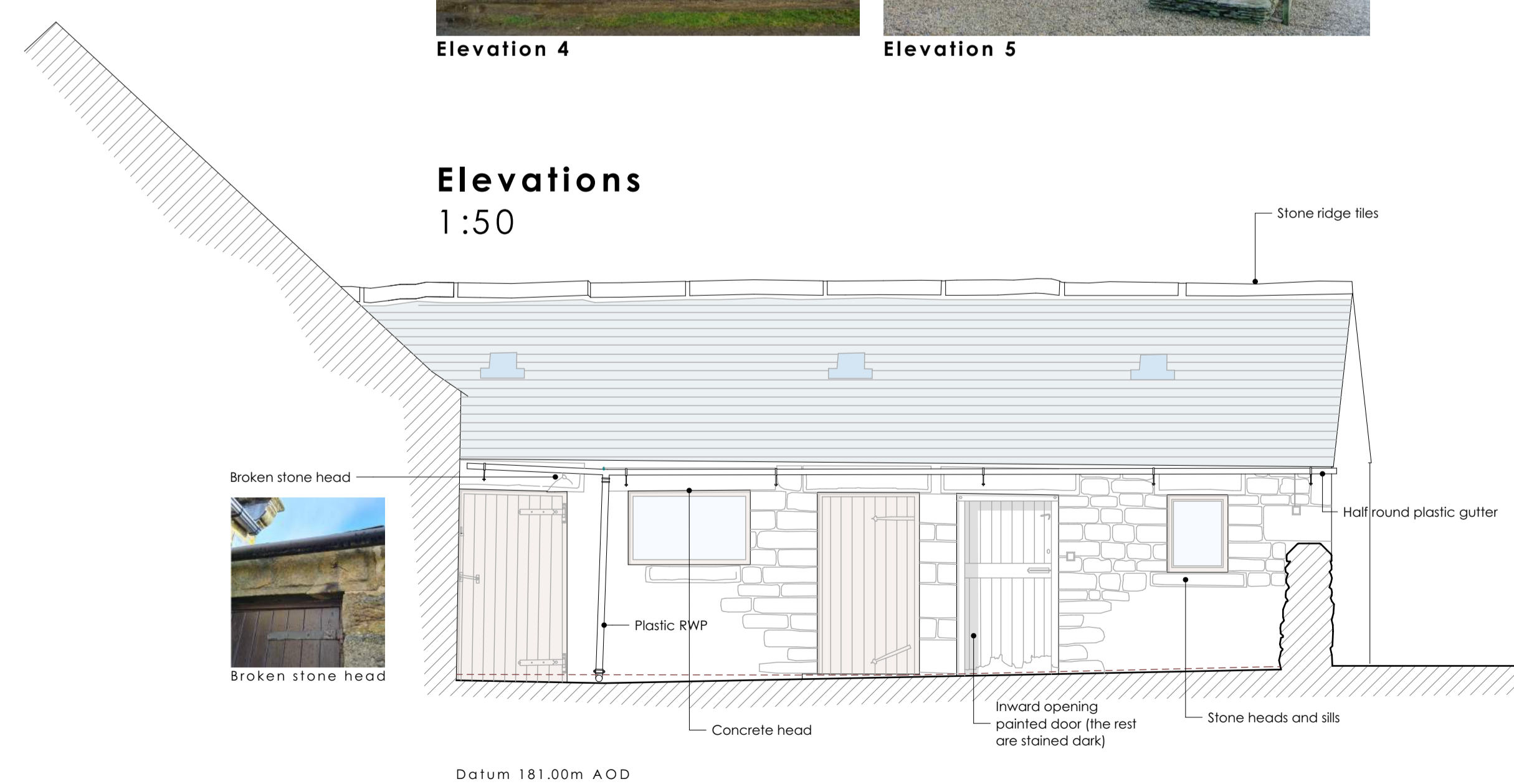

Elevation 5

NOTE: This drawing is copyright  
Do not scale from this drawing, figured dimensions to be used in all cases

Revision	Description	Date

Location	Birka Carr Farm, Risplith, Ripon HG4 3EY	
Client	Justine Jones and Nick Thody	
Project	Conversion of outbuilding to form overflow accommodation ancillary to main house, solar panels added to shed roof to the South of Birka Carr Farmhouse and replacement STP	

Drawing Title	
<b>Outbuilding - Existing Elevations</b>	
Drawing Number	Revision
J 19 03 EG 22	
Scale	Date drawing created
1:50, 1:2,500 @ A1	24/03/2022

**ELAINE GRAHAM Limited**  
Architectural Design

Wheelwright House, Main Street, Little Ouseburn, York, North Yorkshire YO26 9TD

Tel: 01423 339798  
Fax: 01423 339797  
info@elainegrahamltd.co.uk  
www.elainegrahamltd.co.uk