

Elevations - As Existing

1:50

SCALE
0m 1m 2m 3m

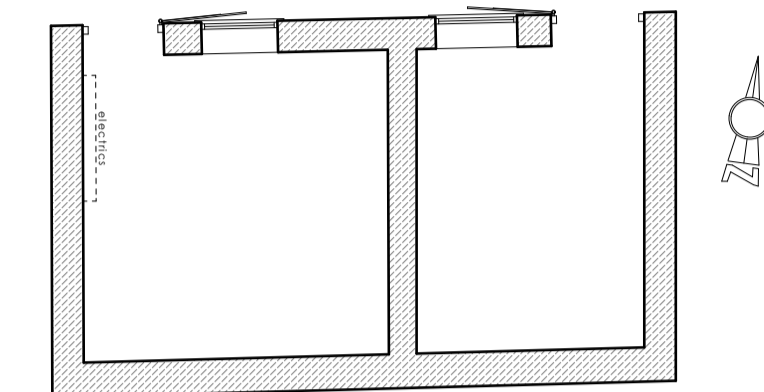
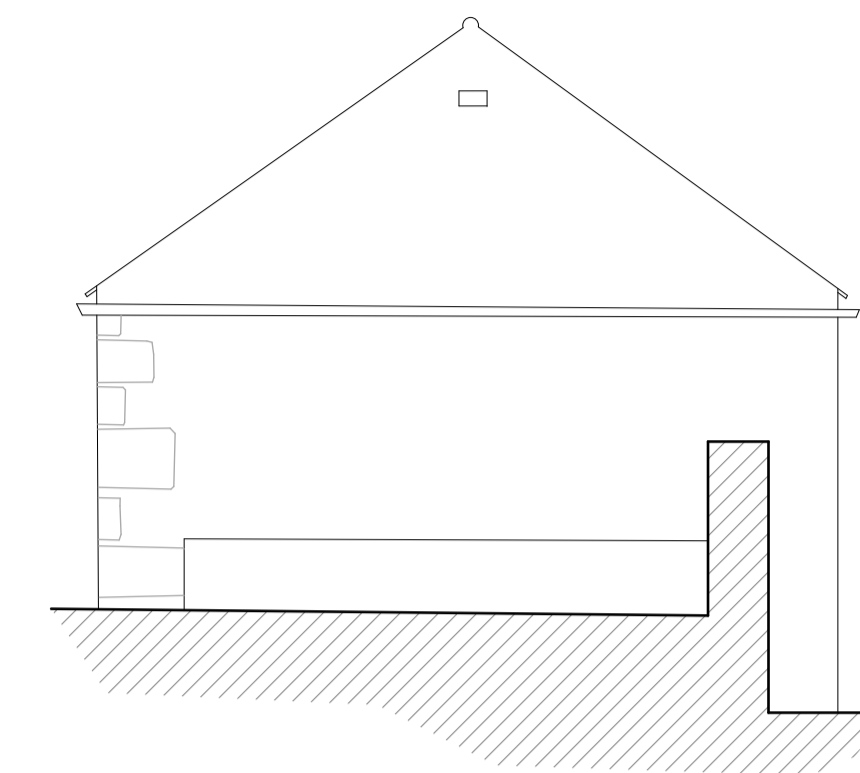
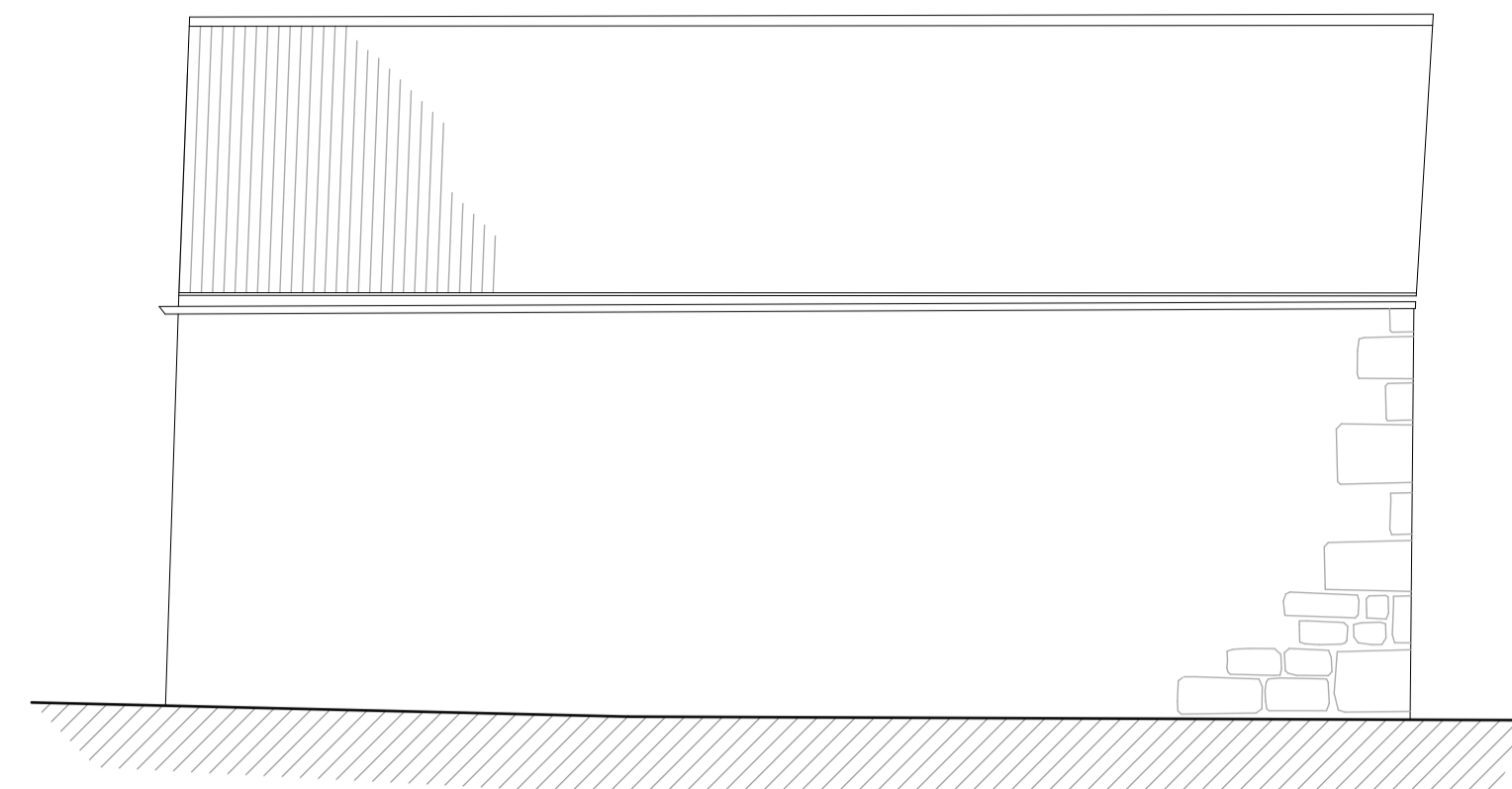
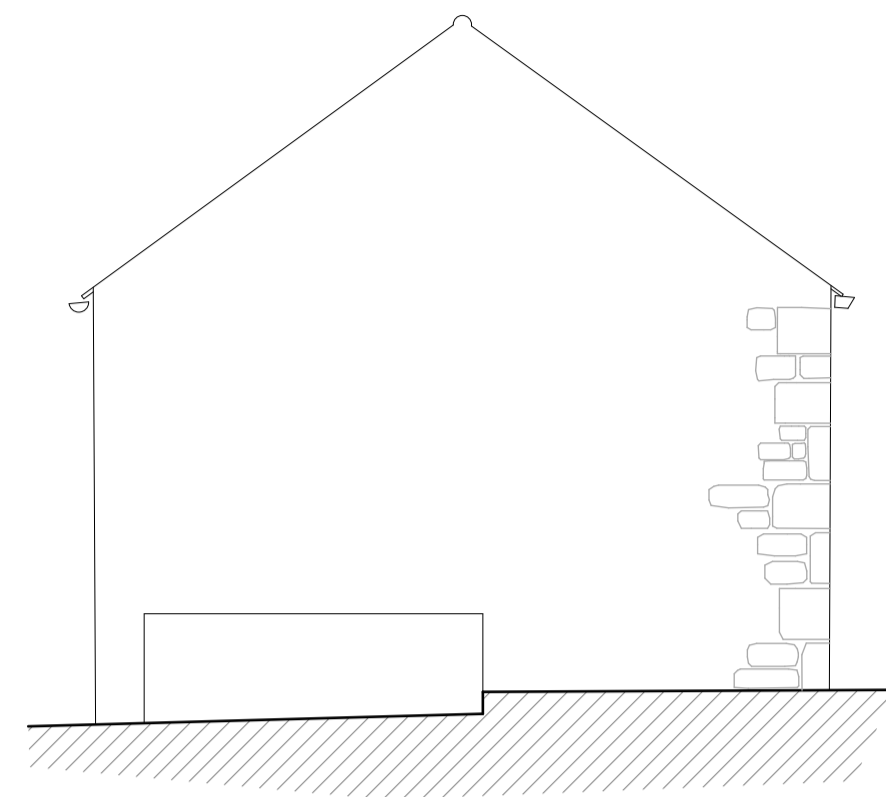
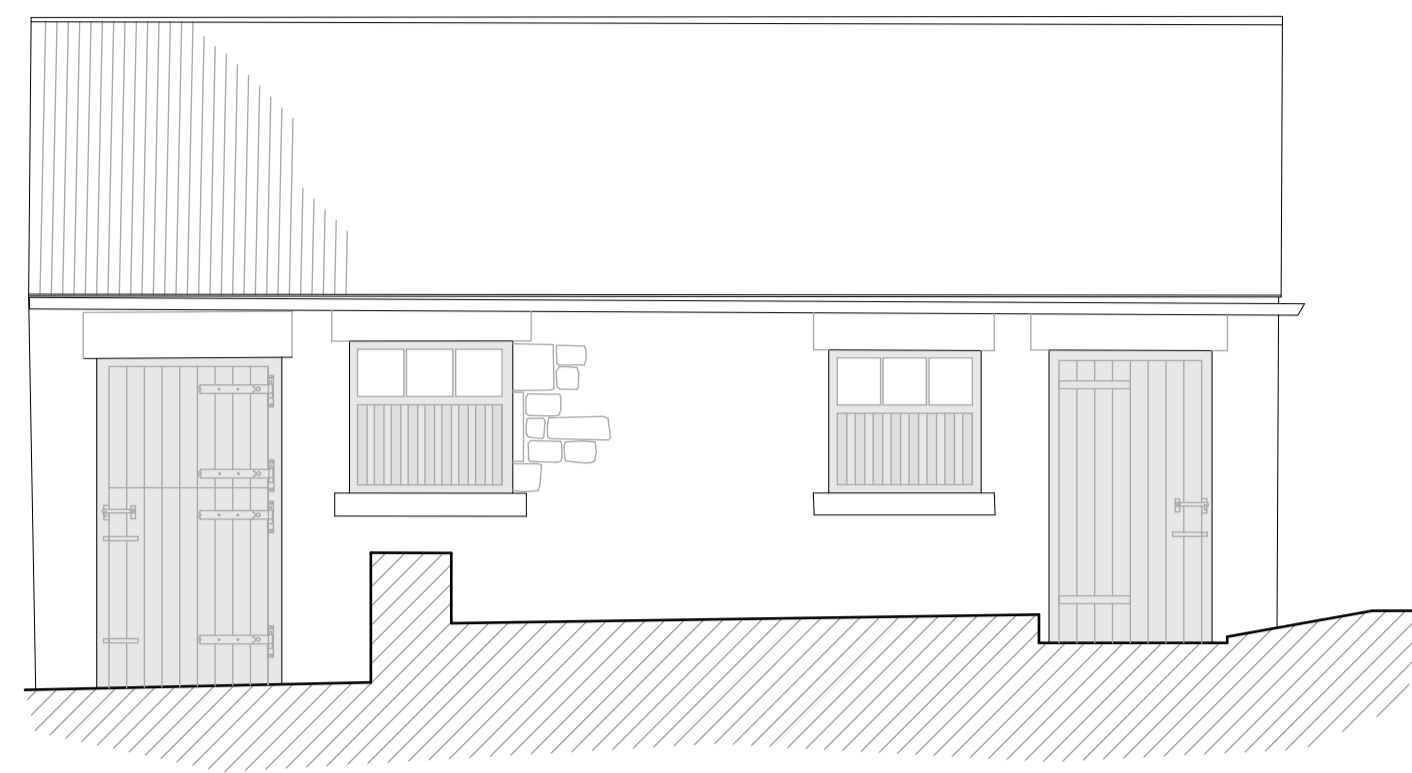

**Floor Plan
As Existing**
1:100

Datum 181.00m AOD
Elevation 6

Elevation 7

Elevation 8

Elevation 9

Photographs



Elevation 6



Elevation 8

Key

KEY	
	Asbestos sheeting
	Stone
	Black painted timber

OS Map scale = nts

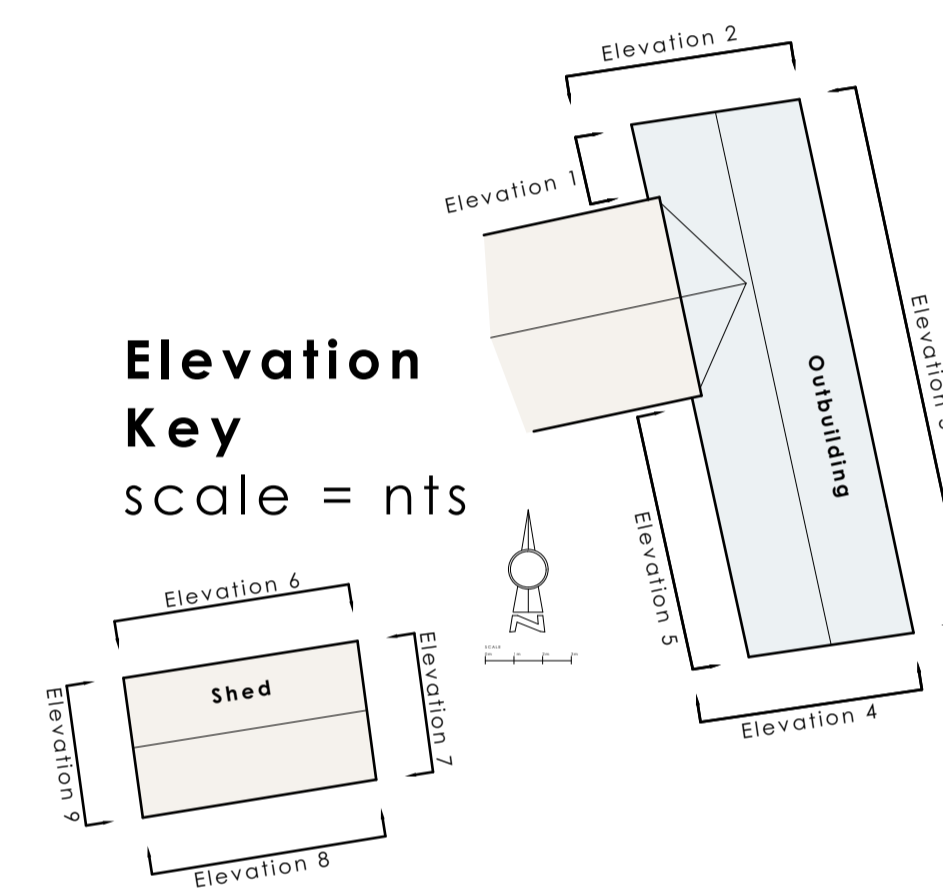

Elevations - As Proposed

1:50

SCALE
0m 1m 2m 3m

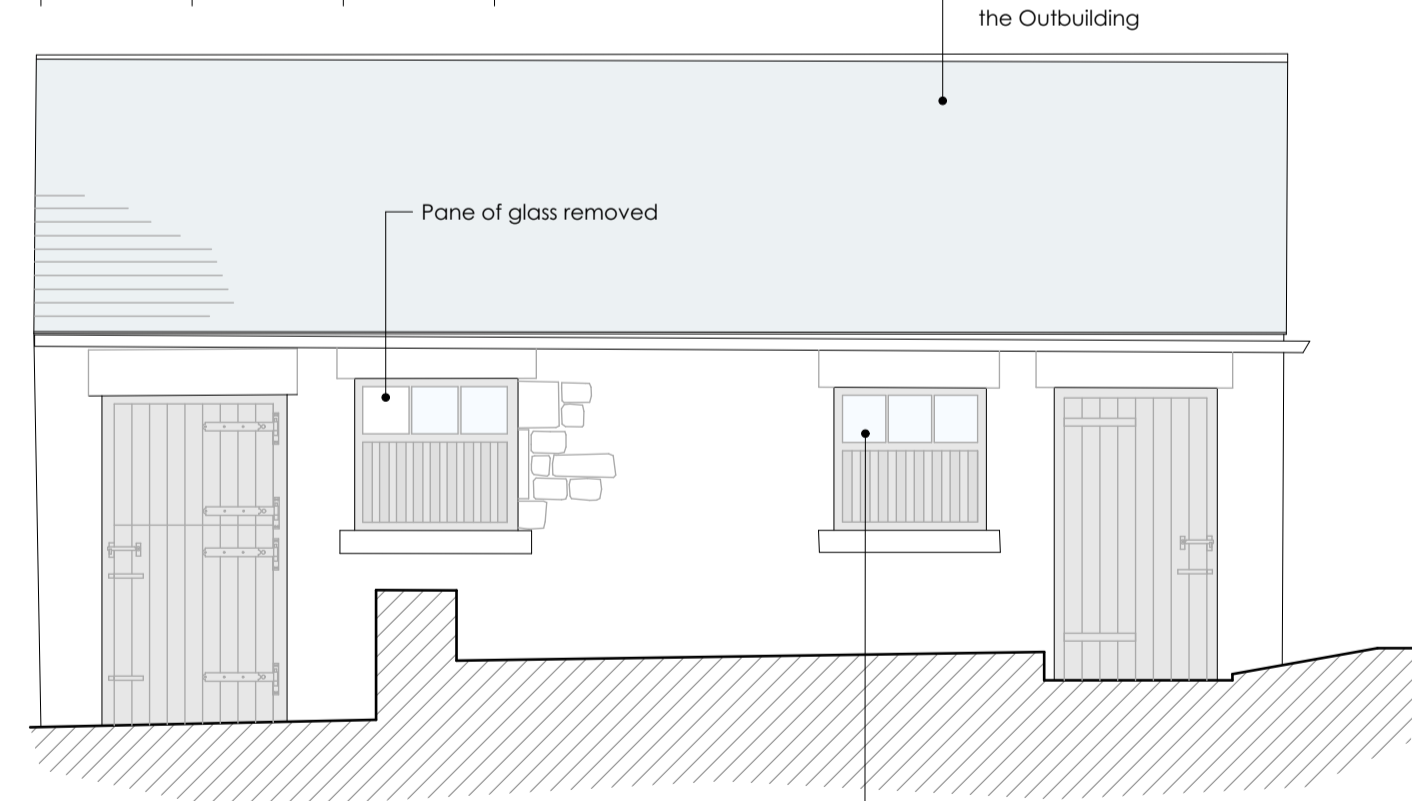

Datum 181.00m AOD
Elevation 6

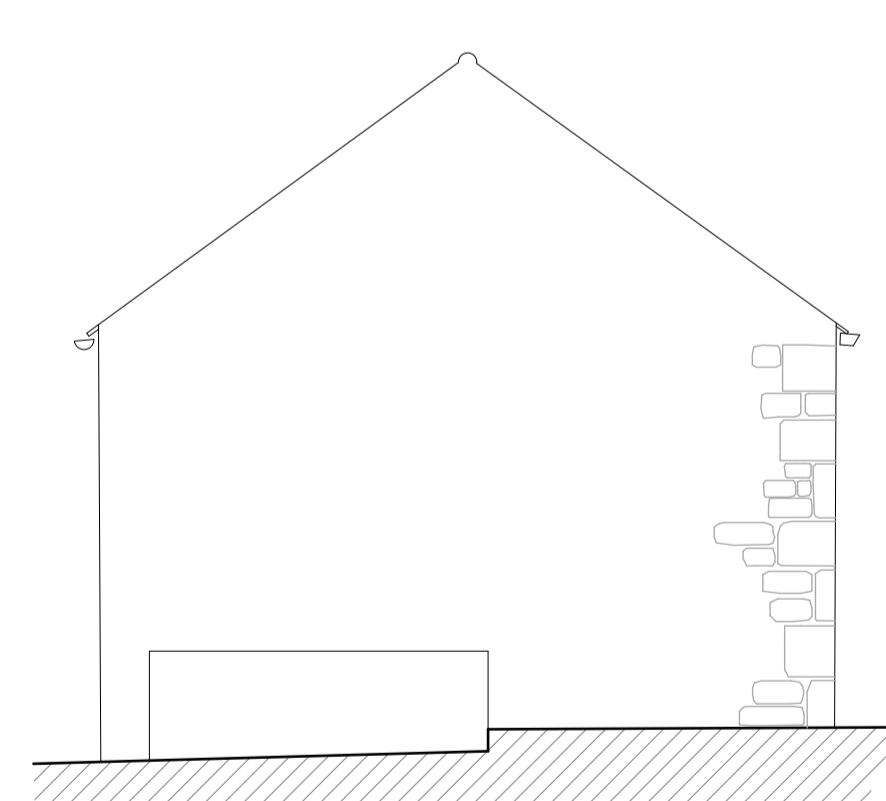

Elevation 7

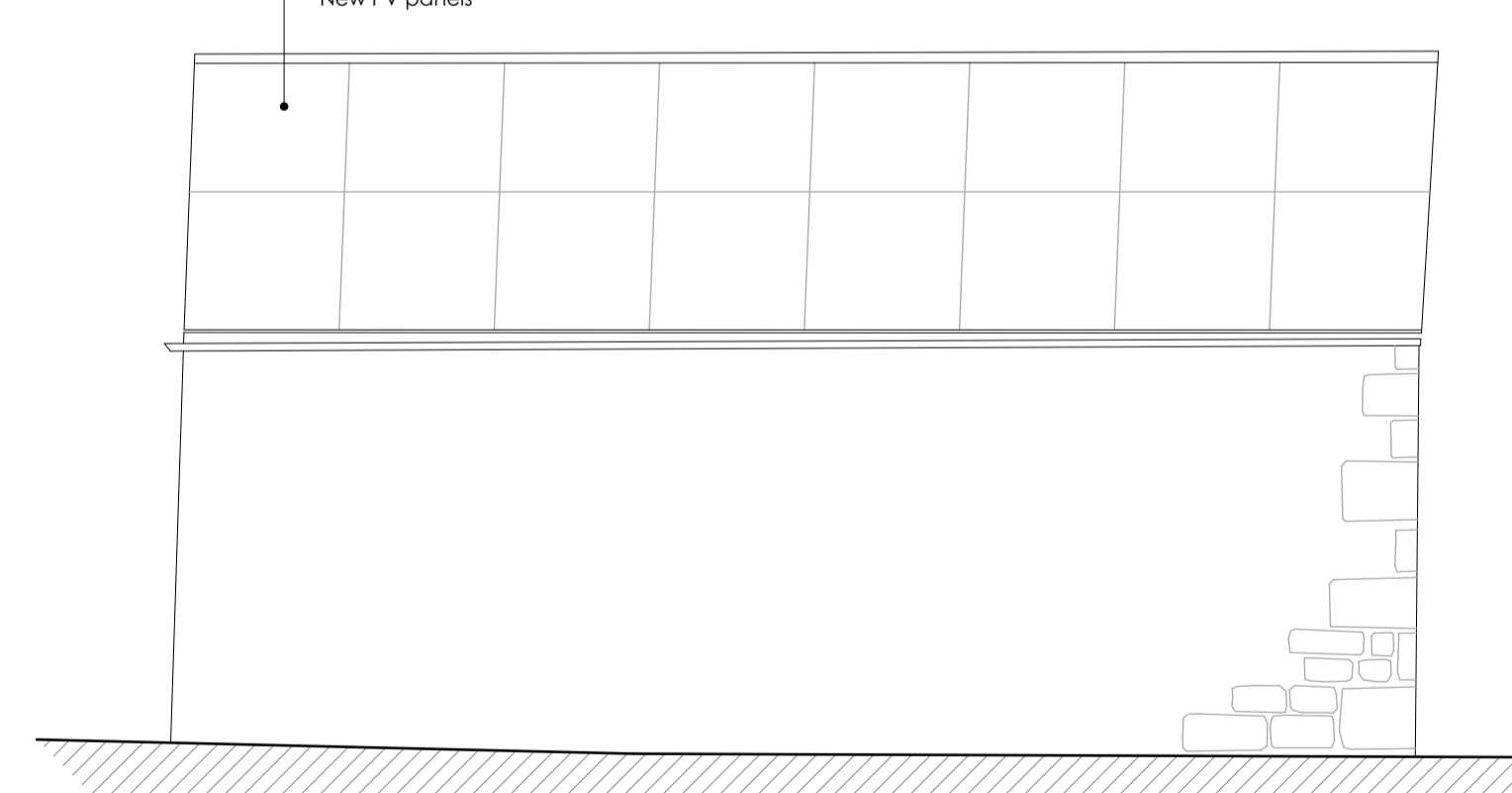

Elevation 8

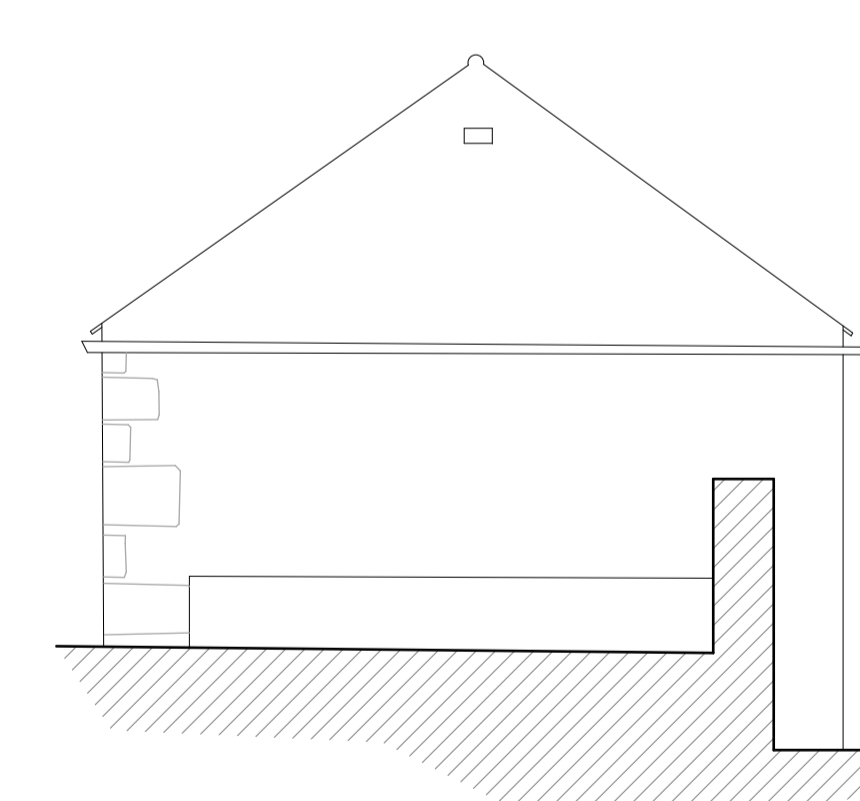

Elevation 9

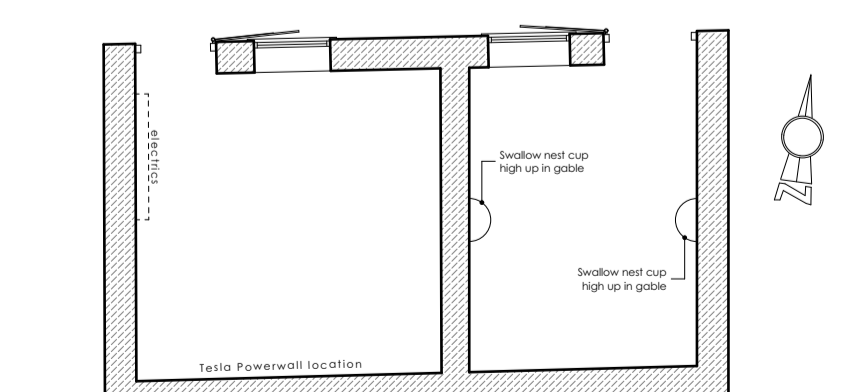

**Floor Plan
As Proposed**
1:100

Ecology Information

6 Recommendations	
6.1.1.1	Asbestos replaced with natural blue slate to match the Outbuilding
6.1.1.2	Pane of glass removed
6.1.1.3	New PV panels

This is an extract from the Ecology Report, the whole thing needs to be read

Key

KEY	
	Natural blue slate
	Stone
	Black painted timber

NOTE: This drawing is copyright
Do not scale from this drawing, figured dimensions to be used in all cases

Revision	Description	Date
A	Amendments following meeting 03/05/2022	05/05/2022

Location: Birka Carr Farm, Risplith, Ripon HG4 3EY

Client: Justine Jones and Nick Thody

Project: Conversion of outbuilding to form overflow accommodation ancillary to main house, solar panels added to shed roof to the South of Birka Carr Farmhouse and replacement STP

Drawing Title: **Shed - Existing and Proposed Plans and Elevations**

Drawing Number	Revision
J 19 06 EG22	A
Scale	Date drawing created
1:50, 1:100 @ A1	24/03/2022

ELAINE GRAHAM Limited
Architectural Design

Wheelwright House, Main Street, Little Ouseburn, York, North Yorkshire YO26 9TD

Tel: 01423 339798
Fax: 01423 339797
info@elainegrahamltd.co.uk
www.elainegrahamltd.co.uk