

**No.5** 2 storey part of No.5

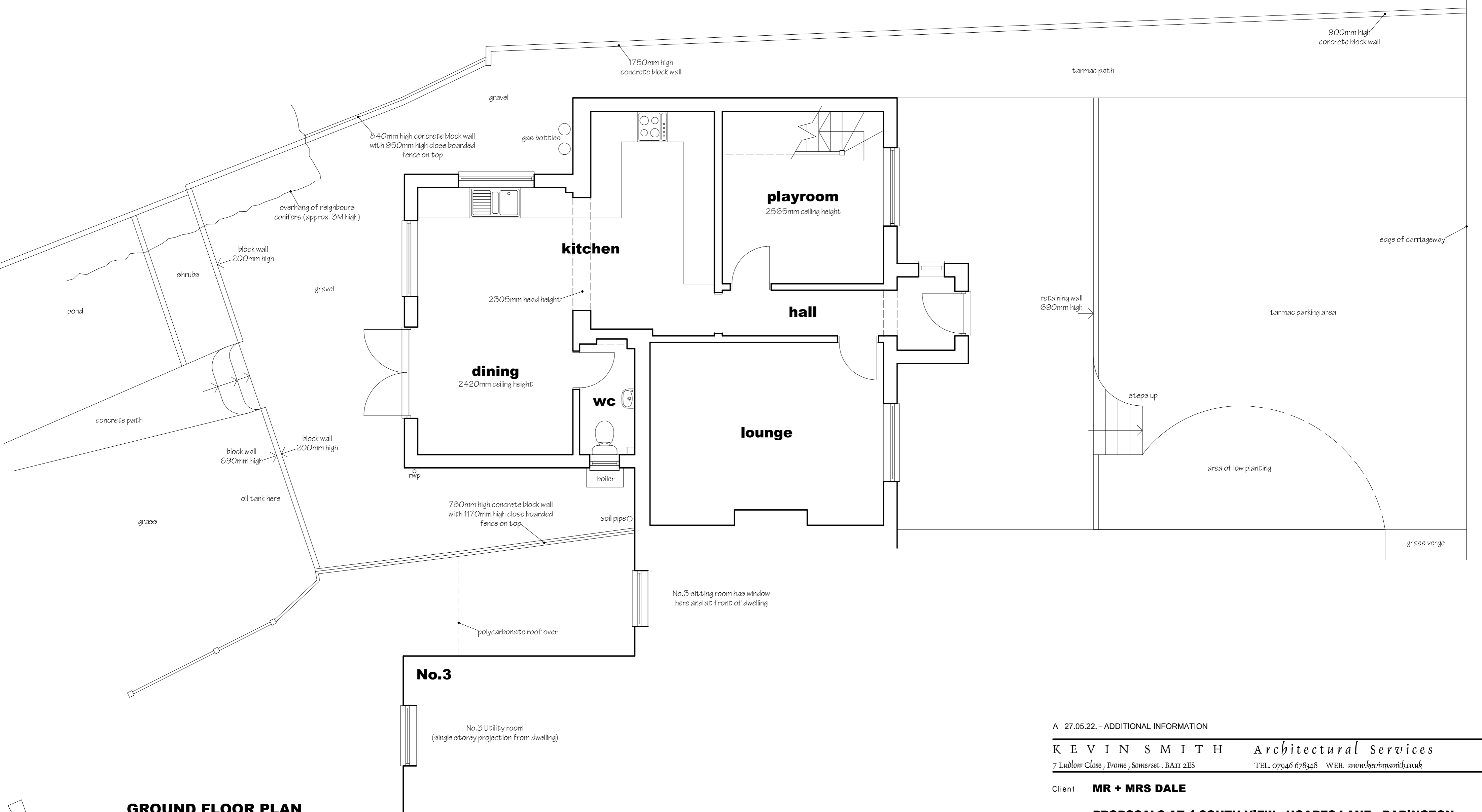

**GROUND FLOOR PLAN**

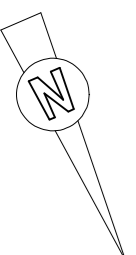

A 27.05.22. - ADDITIONAL INFORMATION			
KEVIN SMITH		Architectural Services	
7 Ludlow Close, Frome, Somerset. BA11 2ES		TEL. 07946 678348 WEB. www.kevin-smith.co.uk	
Client	<b>MR + MRS DALE</b>		
Job	<b>PROPOSALS AT 4 SOUTH VIEW , HOARES LANE , BABINGTON .</b>		
Title	<b>SURVEY DETAILS (GROUND FLOOR , LOCATION + SITE PLAN)</b>		
Scales	<b>1:50</b>	Date	<b>MARCH 2020</b>
		Ref No	<b>2143 / 01 A</b>