

No.5 2 storey part of No.5

NOTE NO.5 AND NO.6 HAVE TWO STOREY REAR EXTENSIONS

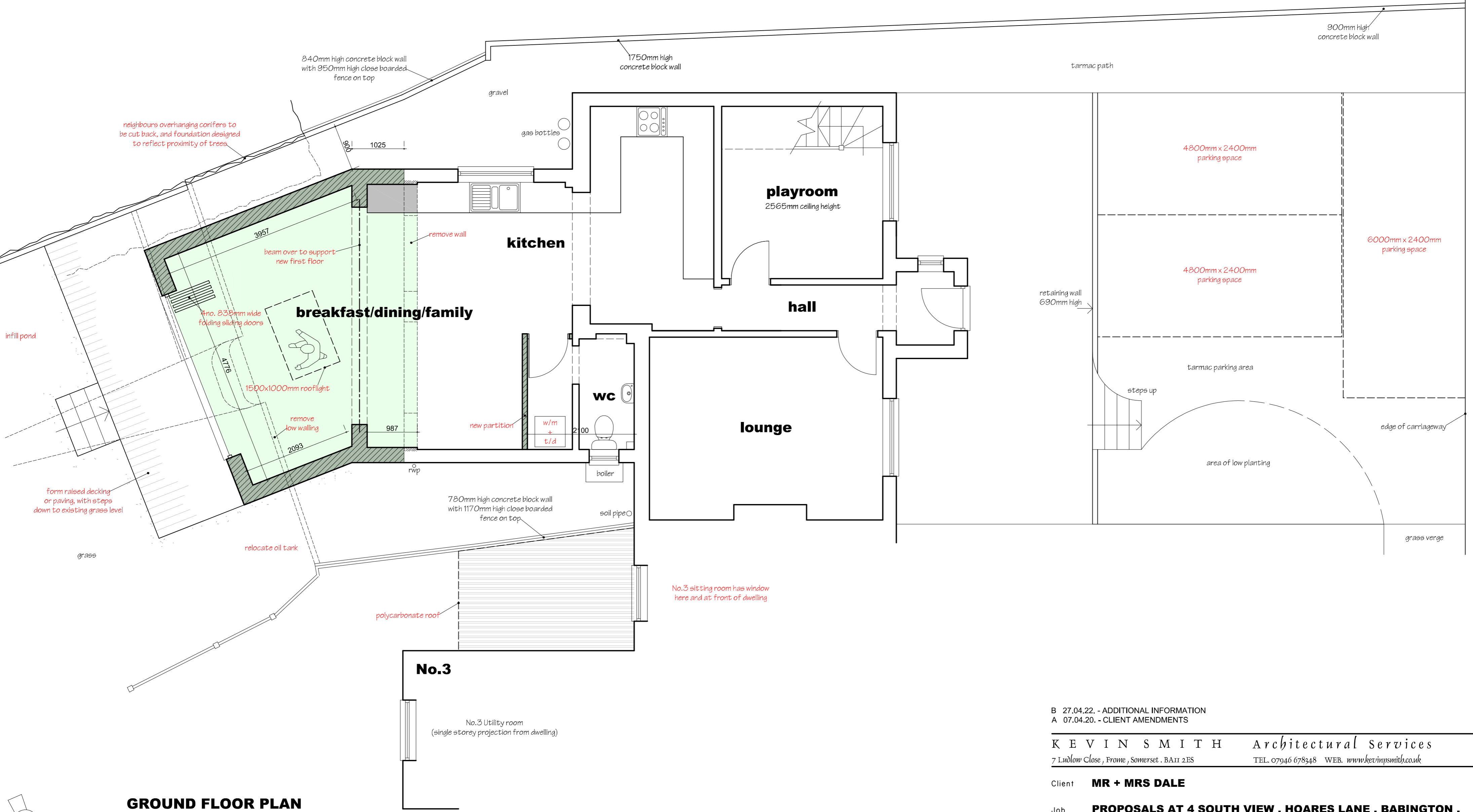

GROUND FLOOR PLAN

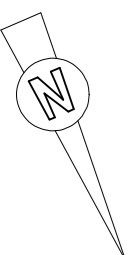

B 27.04.22 - ADDITIONAL INFORMATION
 A 07.04.20 - CLIENT AMENDMENTS

KEVIN SMITH Architectural Services
 7 Ludlow Close, Frome, Somerset. BA11 2ES TEL. 07946 678348 WEB. www.kevin-smith.co.uk

Client **MR + MRS DALE**
 Job **PROPOSALS AT 4 SOUTH VIEW , HOARES LANE , BABINGTON .**
 Title **PROPOSAL DETAILS (GROUND FLOOR PLAN)**
 Scales **1:50** Date **APRIL 2020** Ref No **2143 / 04 B**