

DO NOT SCALE ONLY USE DIMENSIONS SHOWN

Any discrepancy to be reported to CA  
 This drawing is ONLY intended to be used for the purpose stated at status below  
 This drawing is not to be used, copied or disclosed by or to any unauthorised persons without prior written authorisation consent from SDA Architecture Ltd.  
 Please refer elsewhere appropriately for all other consultants information to be read in conjunction with this drawing as necessary.

**Project Information:**

Project Reference: 370

Project Title: Fisher House

Project Address: Fisher house, Rivington Lane, Bolton, BL6 7SL

**Drawing Information:**

Drawn by: Jyh

Checked: SH

Sheet Size: A3

Scale: 1:100

Date: 11.11.2021

Status: Planning

Drawing Title: Proposed North-West Elevation

Drawing Number: (E)4-14-PP

Revision: F

**Drawing Registry**

Rev.	Date	Description	By
A	22.11.21	Drawing revised to client comments.	SH
B	02.12.21	Window Tags added.	SH
C	09.12.21	Dimensions removed.	SH
D	05.01.22	Materials legend added.	SH
E	14.01.22	Fabric legend added.	ZW
F	28.02.22	Revised for Planning	SH

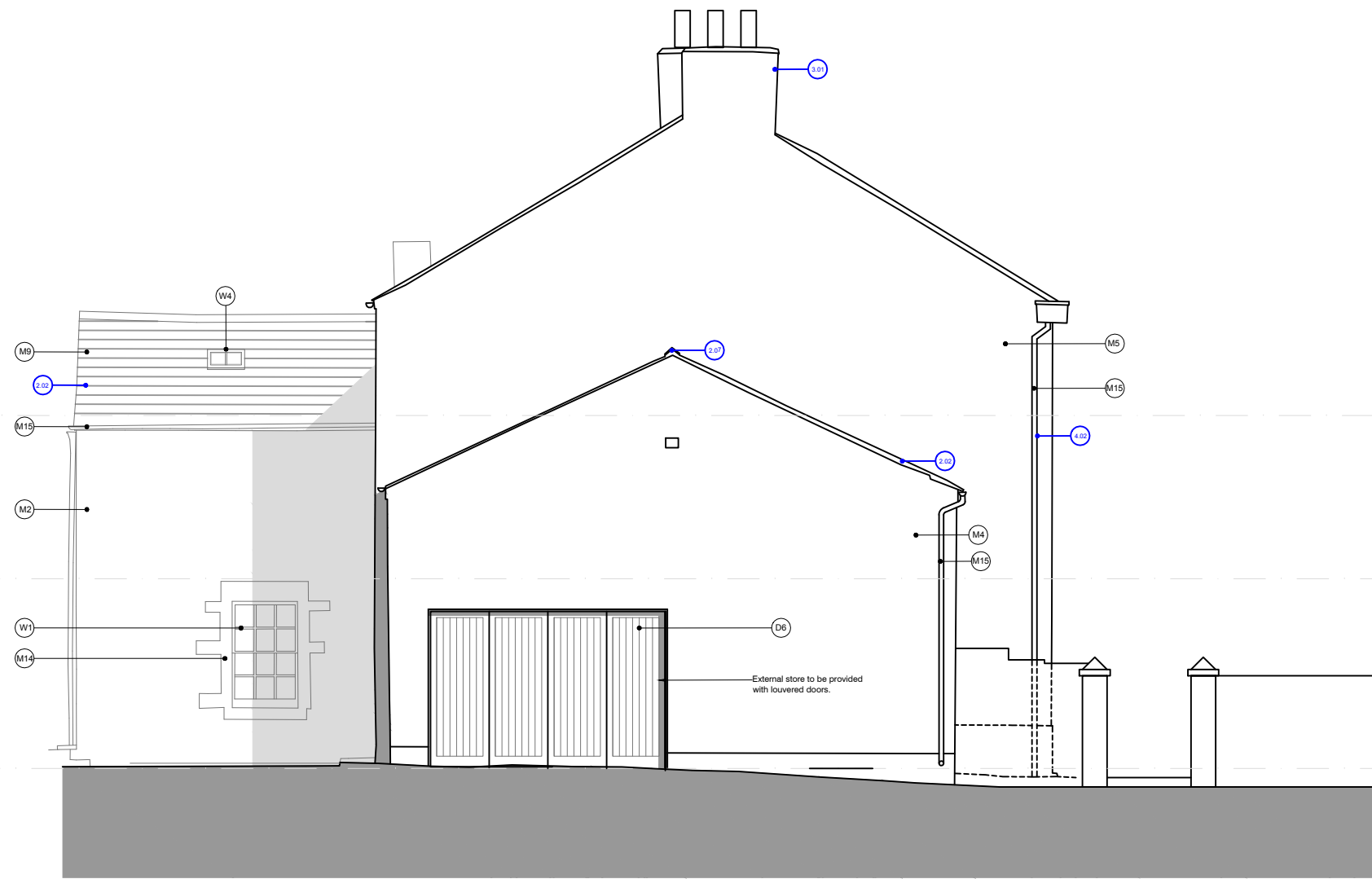

Material Legend

- (M1) Red brick
- (M2) Stonework
- (M3) Stone plinth
- (M4) Inscribed white painted render
- (M5) White painted render
- (M6) Sandstone header / cill
- (M7) Sandstone Surround
- (M8) Stone Slates
- (M9) Natural Slate
- (M10) Black UPVC rainwater goods
- (M11) White painted timber fascia
- (M12) Lead flashing
- (M13) Retractable awning
- (M14) Dressed stone cill / header / quoins
- (M15) Black cast iron rainwater goods & SVP's.

- (M16) Charred timber cladding
- (M17) PPC Aluminium flashing RAL TBC.
- (M18) PPC Aluminium canopy, RAL TBC.

Door Legend

- (D1) Solid panelled timber door
- (D2) Single glazed painted timber door
- (D3) Sliding single glazed black painted timber garage door
- (D4) Vertical timber, ledged and braced door.
- (D5) Slimline aluminium double glazed sliding doors. RAL TBC.
- (D6) Painted timber louvered doors.

Window Legend

- (W1) White painted single glazed sash windows
- (W2) White painted fixed and opening casement windows / conservatory.
- (W3) Single glazed fanlight

Notes Legend

- (X.XX) Indicates Jubb Clews reference as identified in Elemental Condition Appraisal.

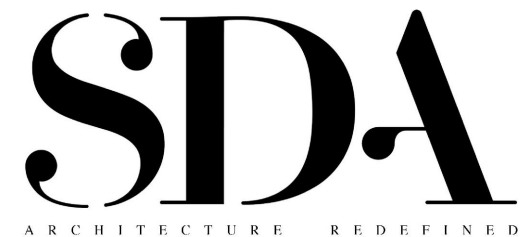
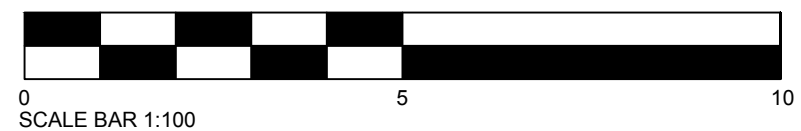

Head Office: Astley House, 29 Queens Road, Chorley, Lancashire, PR7 1JU  
 Tel: 01257 441 512 Web: www.studiosda.co.uk Email: contact@studiosda.co.uk  
 Company Registration: 6331887 VAT Registration: 183 9667 53  
 Copyright © 2021 Style Design & Architecture Ltd - All Rights Reserved