

DO NOT SCALE ONLY USE DIMENSIONS SHOWN

Any discrepancy to be reported to CA  
This drawing is ONLY intended to be used for the purpose stated at status below  
This drawing is not to be used, copied or disclosed by or to any unauthorised persons without prior written authorisation consent from SDA Architecture Ltd.  
Please refer elsewhere appropriately for all other consultants information to be read in conjunction with this drawing as necessary.

Project Information:

Project Reference: 370

Project Title: Fisher House

Project Address: Fisher house, Rivington Lane, Bolton, BL6 7SL

Drawing Information:

Drawn by: Jyh

Checked: SH

Sheet Size: A3

Scale:1:100

Date:11.11.2021

Status:Planning

Drawing Title: Existing North-West Elevation

Drawing Number: (E)4-04-PP

Revision: A

Drawing Registry

Rev.	Date	Description	By
A	28.02.22	Revised for Planning	SH

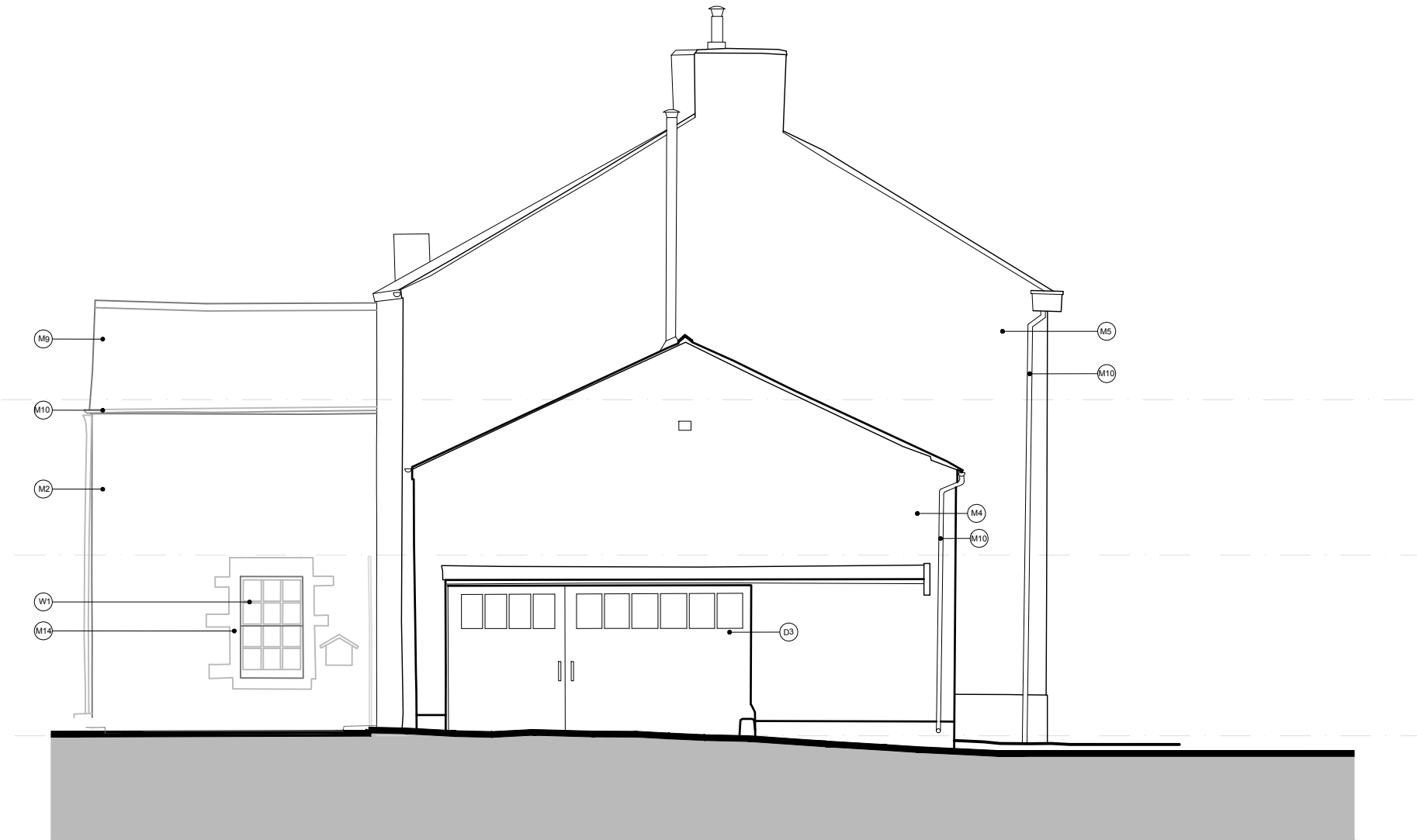

Material Legend

- (M1) Red brick
- (M2) Stonework
- (M3) Stone plinth
- (M4) inscribed white painted render
- (M5) White painted render
- (M6) Sandstone header / cill
- (M7) Sandstone Surround
- (M8) Stone Slates
- (M9) Natural Slate
- (M10) Black UPVC Rainwater Goods
- (M11) White painted timber fascia
- (M12) Lead flashing
- (M13) Retractable awning
- (M14) Dressed stone cill / header / quoins

Door Legend

- (D1) Solid panelled timber door
- (D2) Single glazed painted timber door
- (D3) Sliding single glazed black painted timber garage door
- (D4) Vertical timber, ledged and braced door.

Window Legend

- (W1) White painted single glazed sash windows
- (W2) White painted fixed and opening casement windows / conservatory.
- (W3) Single glazed fanlight
- (W4) Rooflights
- (W5) Painted timber casement window
- (W6) White UPVC double glazed window

