

Any discrepancy to be reported to CA  
 This drawing is ONLY intended to be used for the purpose stated at status below  
 This drawing is not to be used, copied or disclosed by or to any unauthorised persons without prior written authorisation consent from SDA Architecture Ltd.  
 Please refer elsewhere appropriately for all other consultants information to be read in conjunction with this drawing as necessary.

**Project Information:**

Project Reference: 370  
 Project Title: Fisher House  
 Project Address: Fisher house, Rivington Lane, Bolton, BL6 7SL

**Drawing Information:**

Drawn by: Jyh Checked: SH  
 Sheet Size: A3  
 Scale: 1:100  
 Date: 11.11.2021  
 Status: Planning  
 Drawing Title: Proposed South-West Elevation  
 Drawing Number: (E)4-11-PP Revision: F

**Drawing Registry**

Rev.	Date	Description	By
A	22.11.21	Drawing revised to client comments.	SH
B	02.12.21	Window Tags added.	SH
C	09.12.21	Dimensions removed.	SH
D	05.01.22	Materials legend added.	SH
E	14.01.22	Fabric legend added.	ZW
F	28.02.22	Revised for Planning	SH

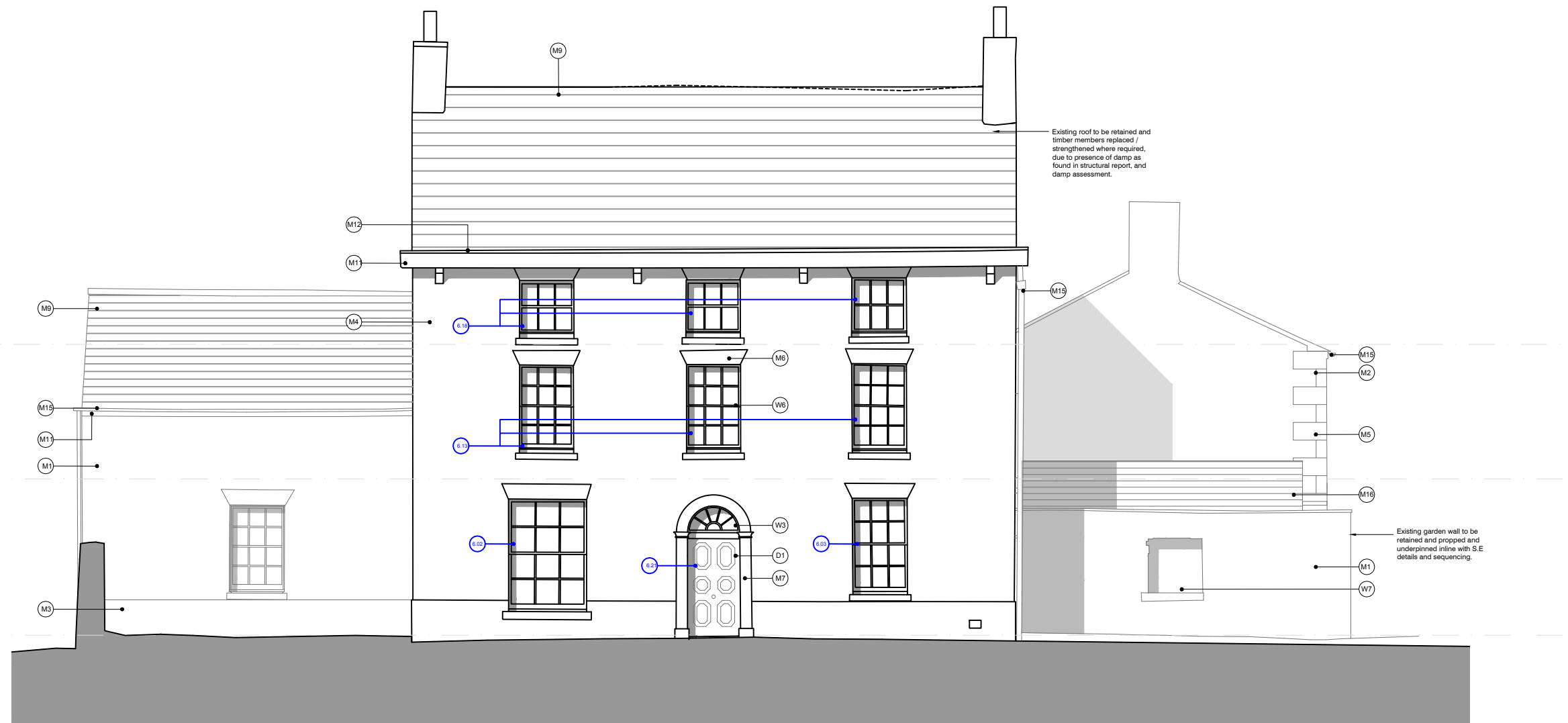

Material Legend

- |  |   |  |
|--|---|--|
| (M1) Red brick                                 | (M16) Charred timber cladding   | (W4) Rooflights  |
| (M2) Stonework                                 | (M17) PPC Aluminium flashing RAL TBC.                                 | (W5) Painted timber casement window  |
| (M3) Stone plinth                              | (M18) PPC Aluminium canopy, RAL TBC.                                  | (W6) White UPVC double glazed window   |
| (M4) Inscribed white painted render            | <u>Door Legend</u>  | <u>Notes Legend</u>  |
| (M5) White painted render                      | (D1) Solid panelled timber door                                       | (XXX) Indicates Jobb Claws reference as identified in Elemental Condition Appraisal. |
| (M6) Sandstone header / cill                   | (D2) Single glazed painted timber door                                |  |
| (M7) Sandstone Surround                        | (D3) Sliding single glazed black painted timber garage door           |  |
| (M8) Stone Slates                              | (D4) Vertical timber, ledged and braced door.                         |  |
| (M9) Natural Slate                             | (D5) Slimline aluminium double glazed sliding doors. RAL TBC.         |  |
| (M10) Black UPVC rainwater goods               | (D5) Painted timber louvered doors.                                   |  |
| (M11) White painted timber fascia              | <u>Window Legend</u>  |  |
| (M12) Lead flashing                            | (W1) White painted single glazed sash windows                         |  |
| (M13) Retractable awning                       | (W2) White painted fixed and opening casement windows / conservatory. |  |
| (M14) Dressed stone cill / header / quoins     | (W3) Single glazed fanlight   |  |
| (M15) Black cast iron rainwater goods & SVP's. |   |  |

