

EXISTING CHIMNEY TO BE REBUILT

* All dimensions to be thoroughly checked on site prior to careful dismantling of existing chimneys (this may require insitu removal of cement repairs previously made to chimneys which partially mask the stone coursing/sizes)

1i

* Stone to be replaced as required once cement render removed and condition of underlying stonework is ascertained

It is assumed that where stone has been cement rendered stone will require to be renewed

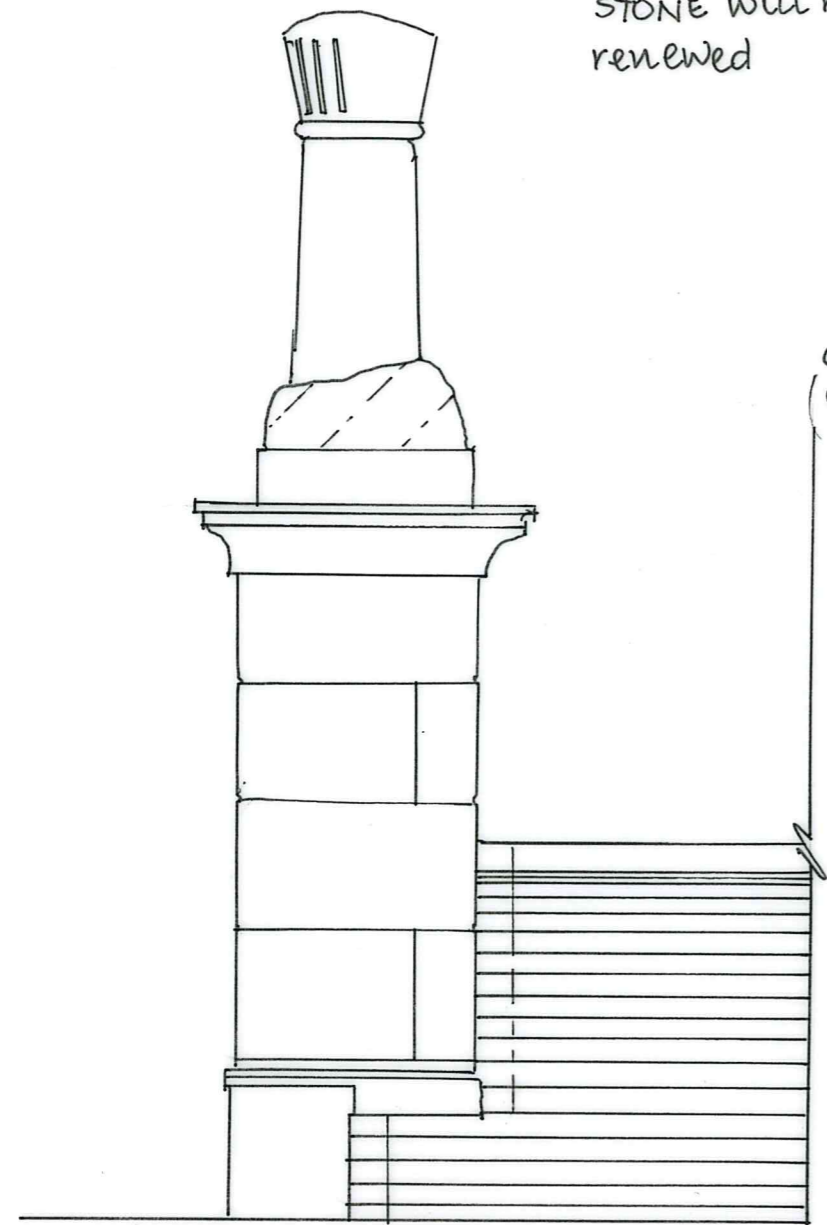

CHIMNEY 1 INSIDE

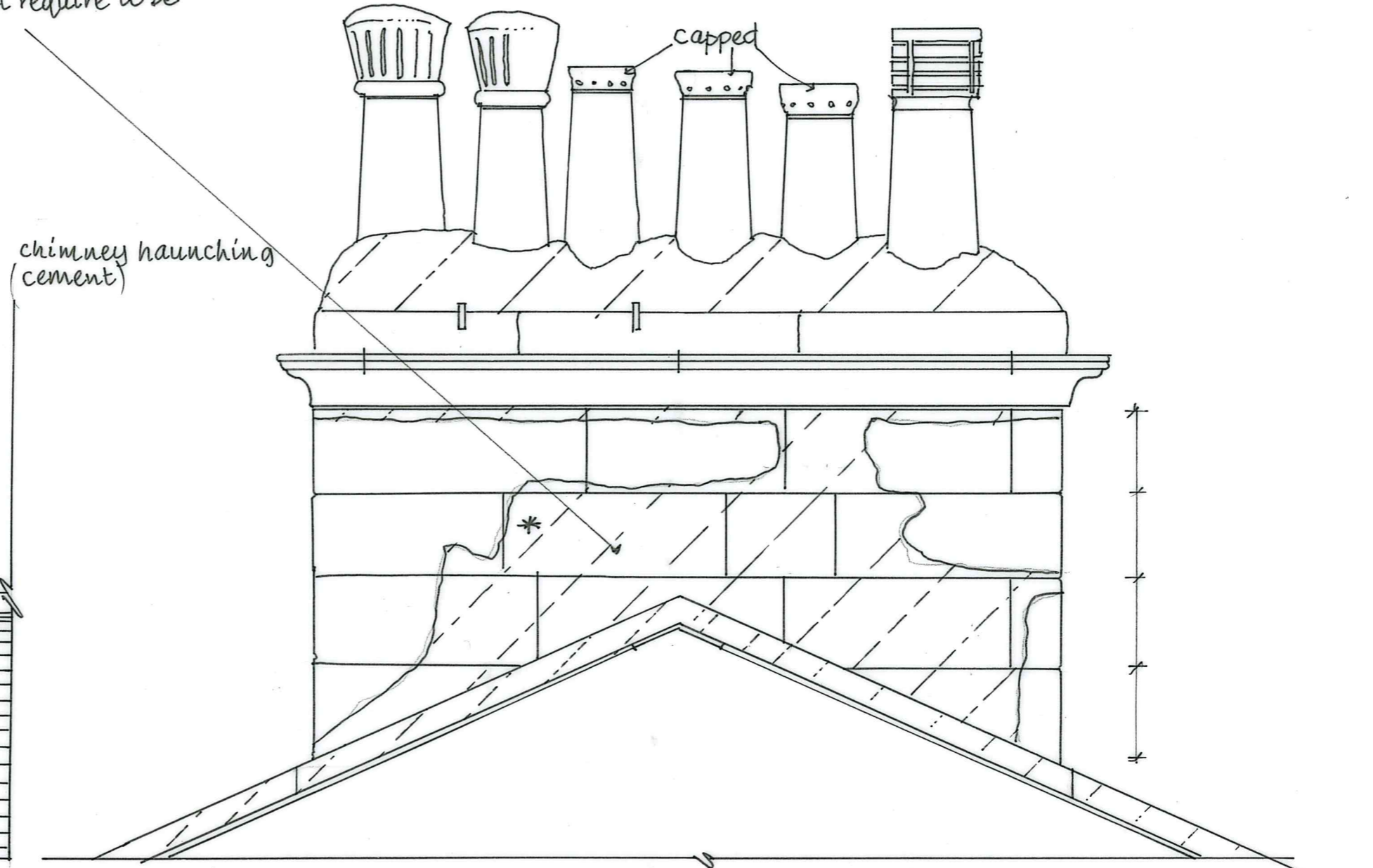

chimney haunching (cement)

capped

0 200 1:20 AT A3

EXISTING CHIMNEY TO BE REBUILT

* All dimensions to be thoroughly checked on site see full note on chimney 1 inside.

* Stone to be replaced as required once cement render removed and condition of underlying stonework is ascertained

It is assumed that where stone has been cement rendered STONE will require to be renewed

