

SOUTH WEST ELEVATION

DARK GREY GLAZED FRAMES & DOORS

DASHED LINES INDICATE LOCATION FOR LOW PROFILE INTEGRATED SOLAR PHOTOVOLTAIC PANELS

RED CLAY TILES

BLACK SAWN SOFTWOOD FEATHER EDGE BOUNDING

SOFT RED BRICK Laid IN FLEMISH BOND

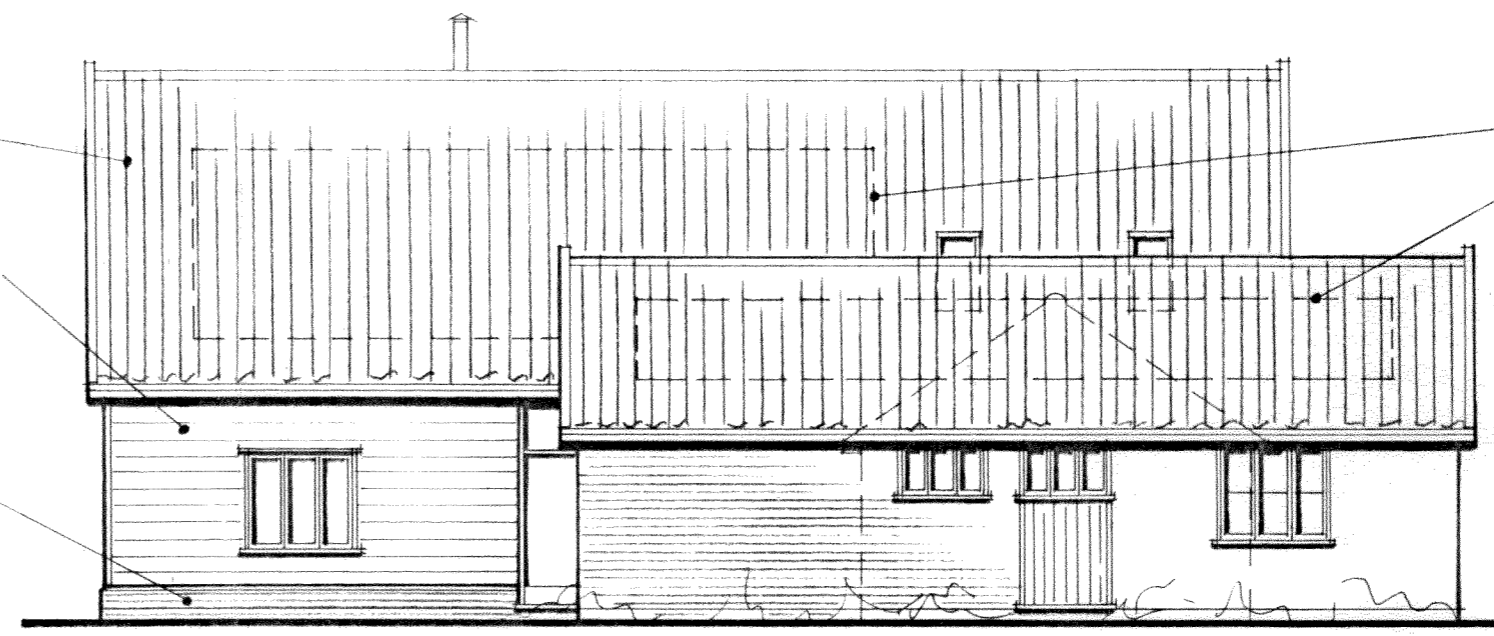

SOUTH EAST ELEVATION

RED CLAY TILES

BLACK SAWN SOFTWOOD FEATHER EDGE BOUNDING

DARK GREY WINDOWS & DOORS

NATURAL BLUE / GREY SLATE

PAINTED RENDER, COLOUR TO BE AGREED

SOFT RED BRICK Laid IN FLEMISH BOND

DASHED LINES INDICATE LOCATIONS FOR LOW PROFILE INTEGRATED SOLAR PHOTOVOLTAIC PANELS

2500
APPROX
2250
115
MIN



NORTH WEST ELEVATION

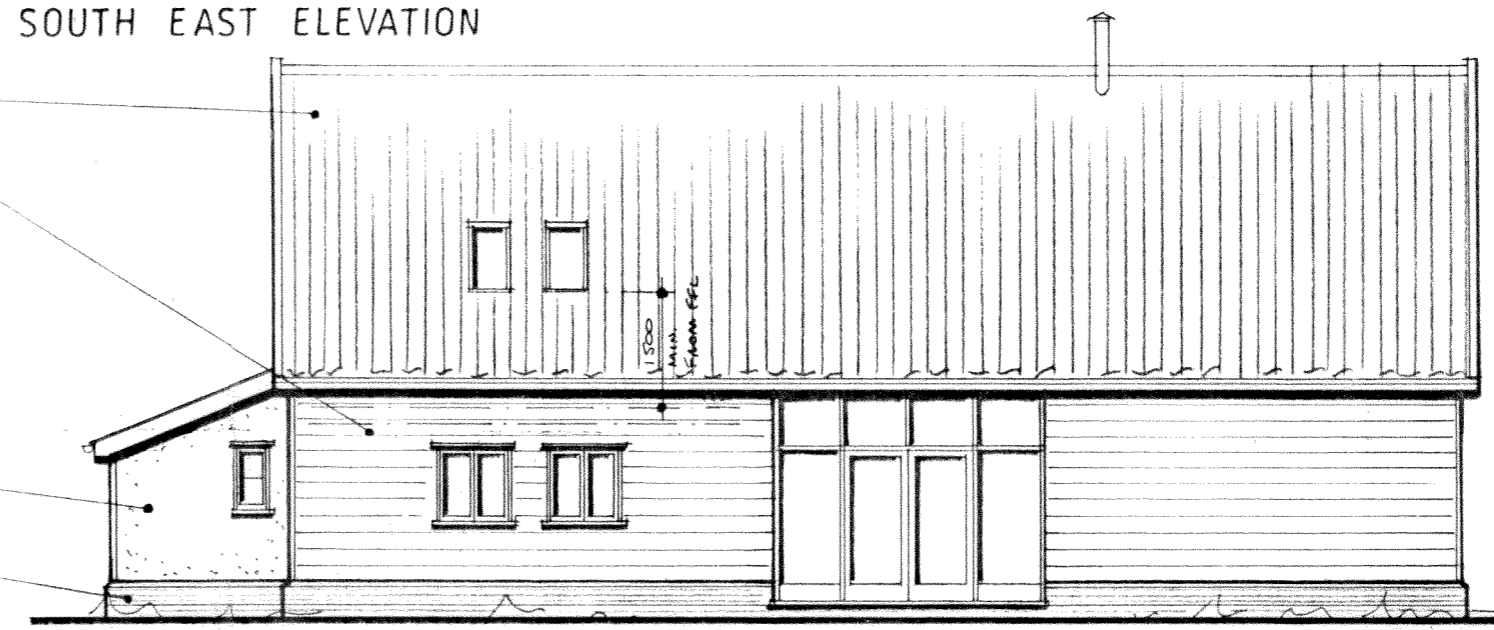

NORTH EAST ELEVATION

4250
APPROX
2850
110
MIN

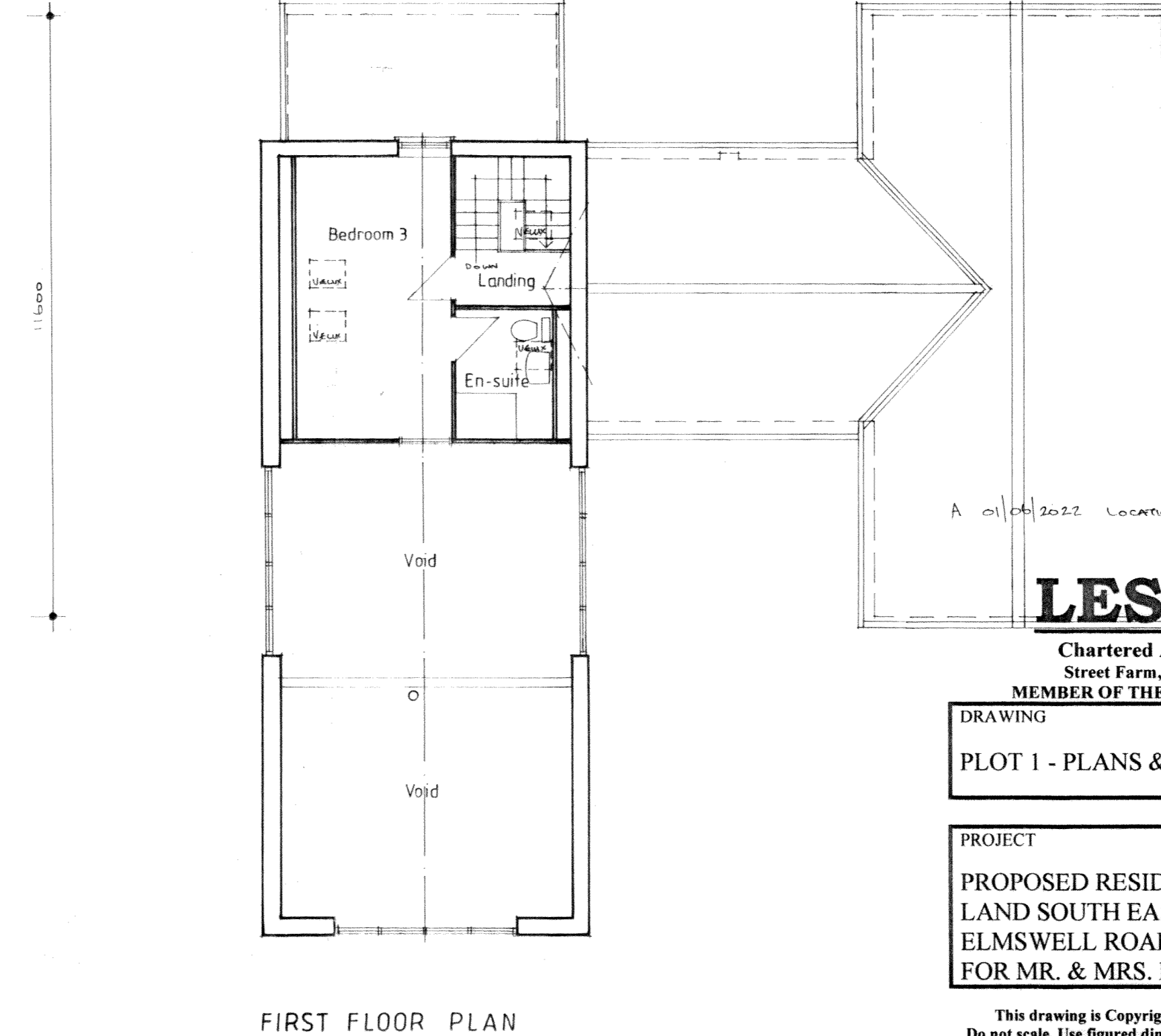
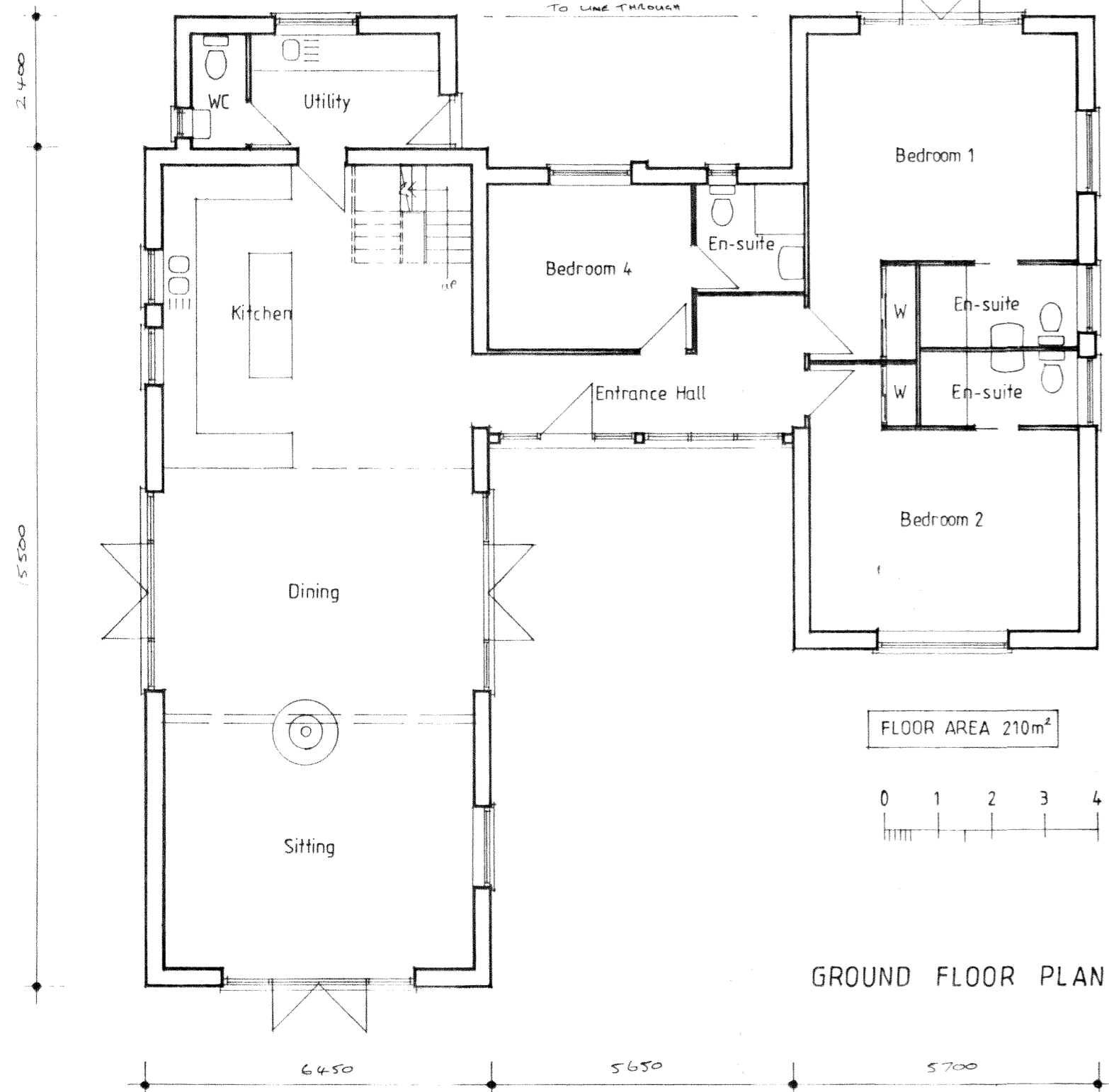

A 01/05/2022 LOCATIONS FOR PHOTOVOLTAIC PANELS INDICATED.

LES ANDREWS MCIAT

Chartered Architectural Technologist & Building Design Consultant
 Street Farm, Beck Street, Hepworth, Diss, Norfolk, IP22 2PN. Tel: 01359 254278
 MEMBER OF THE CHARTERED INSTITUTE OF ARCHITECTURAL TECHNOLOGISTS

DRAWING
 PLOT 1 - PLANS & ELEVATIONS AS PROPOSED.

PROJECT	DRAWING NO.
PROPOSED RESIDENTIAL DEVELOPMENT, LAND SOUTH EAST OF WARREN MILL HOUSE, ELMSWELL ROAD, WETHERDEN, FOR MR. & MRS. P. GORDON.	2205/02 A
SCALE	DATE
1:100 @ A2	MAY 2022

This drawing is Copyright of Les Andrews MCIAT and cannot be reproduced without written consent.
 Do not scale. Use figured dimensions only. All discrepancies to be reported immediately to Les Andrews MCIAT