

150 MIN. 2250 2600 APPROX.

DASHED LINES INDICATE LOCATION FOR LOW PROFILE INTEGRATED SOLAR PHOTOVOLTAIC PANELS

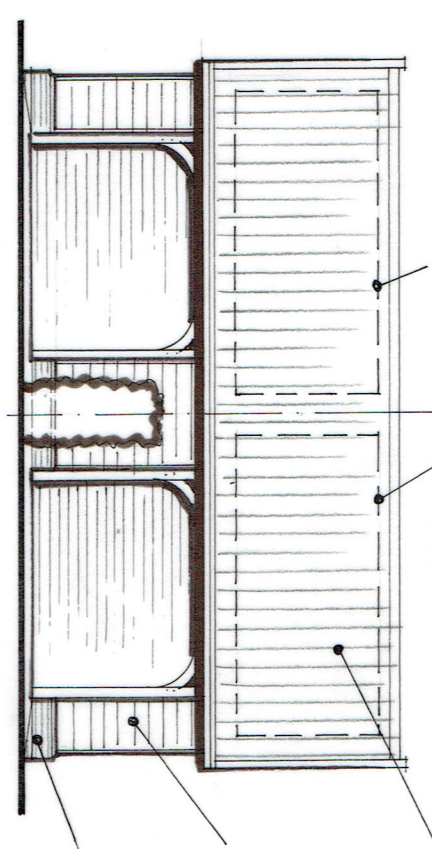

LEAD CLAY ANTILLES

BRICK SAWN
SOFTWOOD
FRATHERL EDGE
BONDING

SOFT RED CLAY
FRACING BACK
Laid IN FINISH
BOND

SOUTH WEST ELEVATION

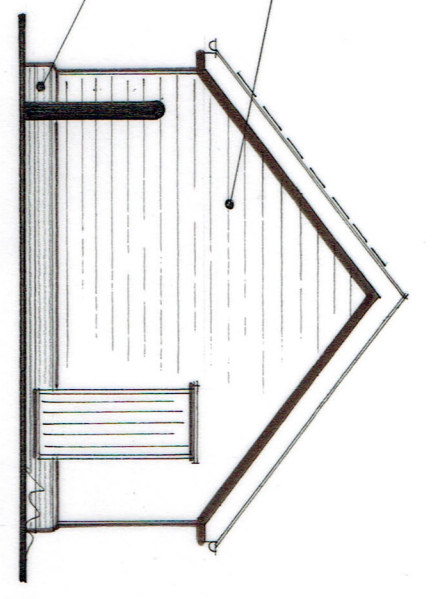

SOUTH EAST ELEVATION

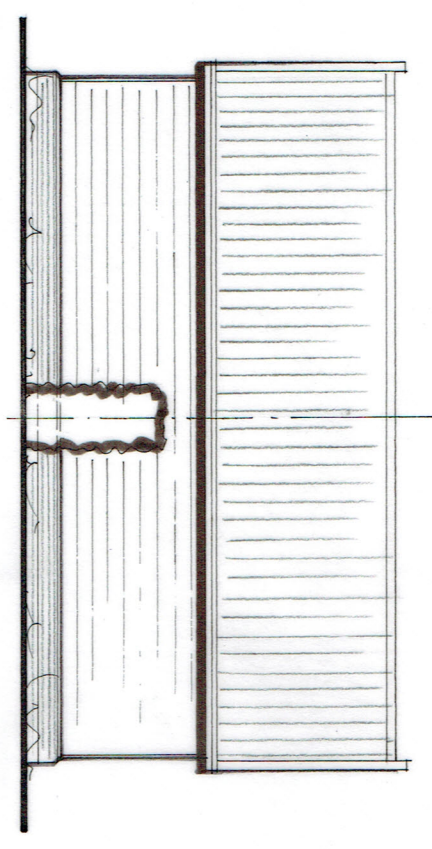

NORTH EAST ELEVATION

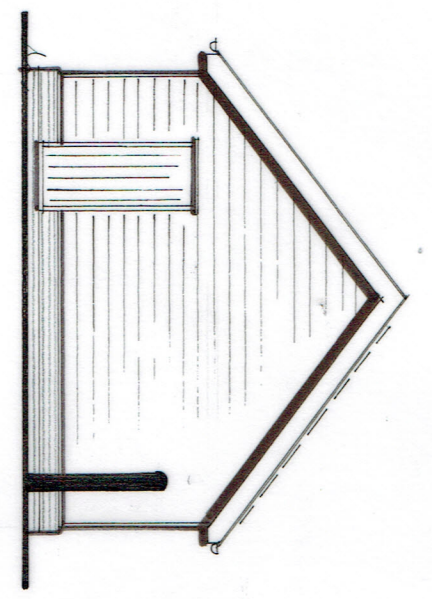

NORTH WEST ELEVATION

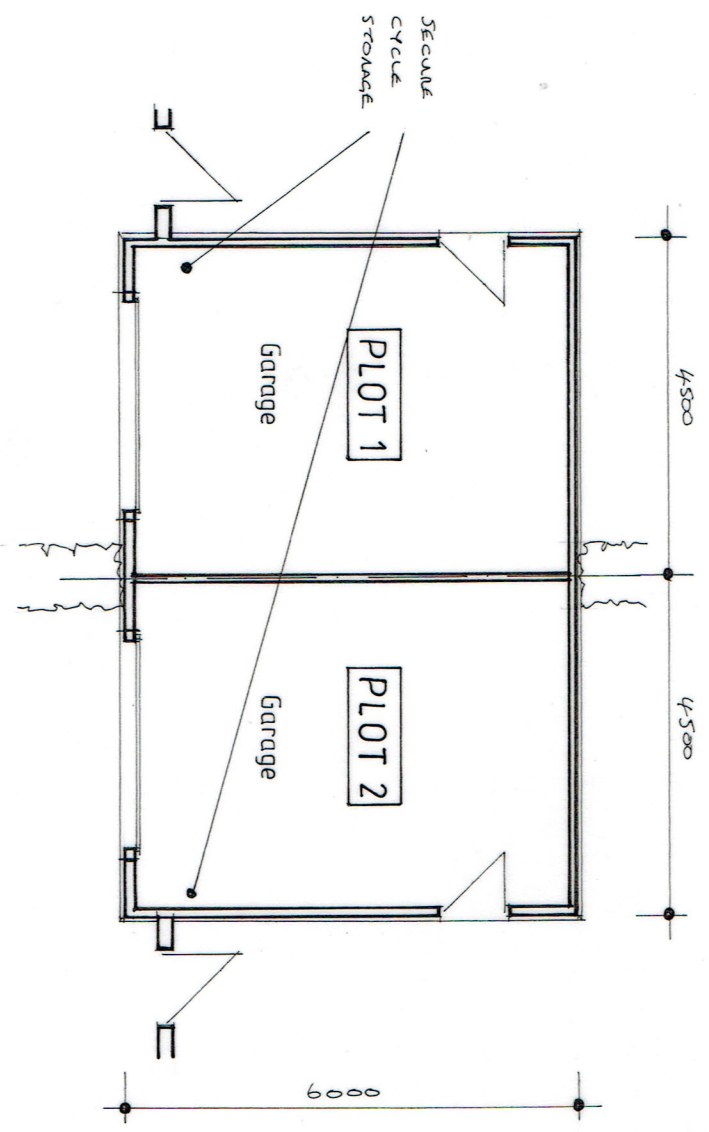
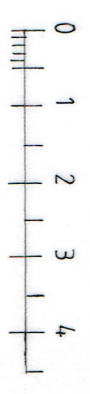

PLAN

A 01/06/2022 Locations for Photovoltaic Panels Indicated.

LES ANDREWS MCIAT

Chartered Architectural Technologist & Building Design Consultant
 Street Farm, Beck Street, Hepworth, Diss, Norfolk, IP22 2PN. Tel: 01359 254278
 MEMBER OF THE CHARTERED INSTITUTE OF ARCHITECTURAL TECHNOLOGISTS

DRAWING
 GARAGING - PLANS & ELEVATIONS AS PROPOSED.

PROJECT	DRAWING NO.
PROPOSED RESIDENTIAL DEVELOPMENT, LAND SOUTH EAST OF WARREN MILL HOUSE, ELMSWELL ROAD, WETHERDEN, FOR MR. & MRS. P. GORDON.	2205/04
SCALE	DATE
1:100 @ A3	MAY 2022

This drawing is Copyright of Les Andrews MCIAT and cannot be reproduced without written consent.
 Do not scale. Use figured dimensions only. All discrepancies to be reported immediately to Les Andrews MCIAT