

SOUTH WEST ELEVATION

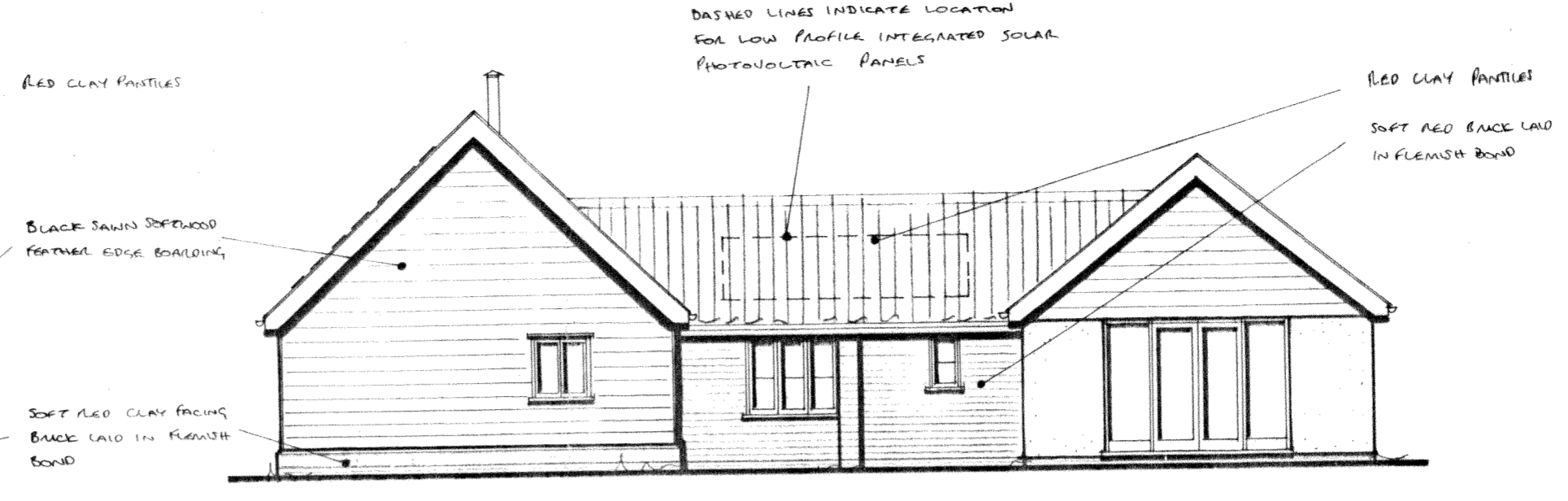

SOUTH EAST ELEVATION

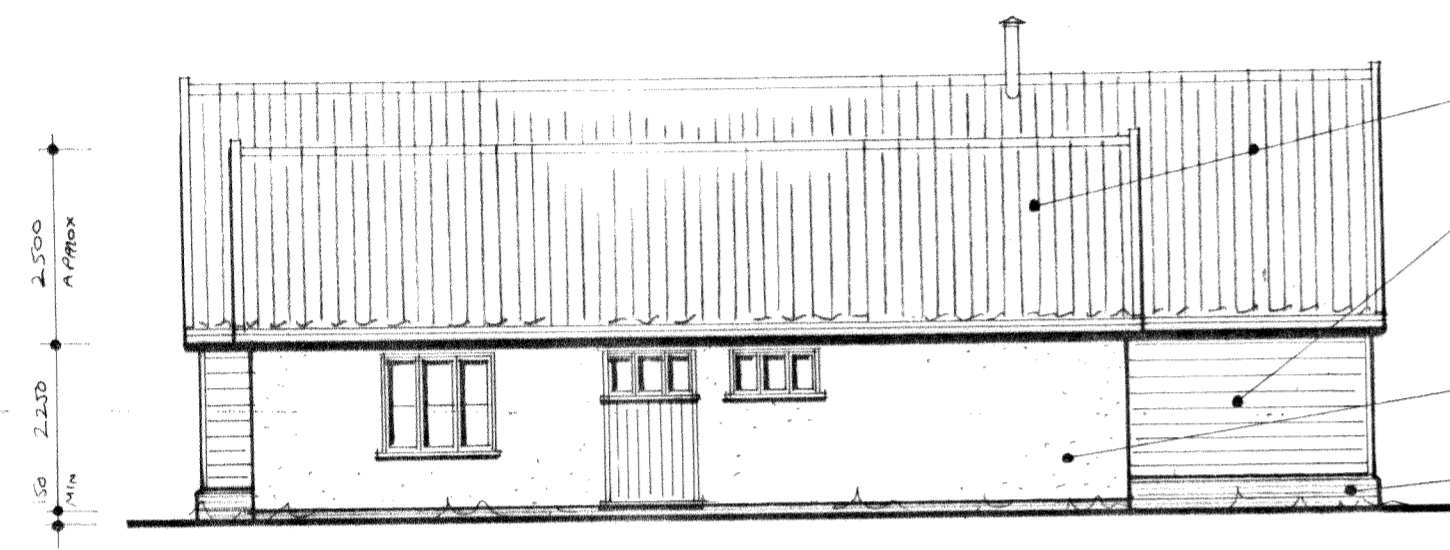

NORTH EAST ELEVATION

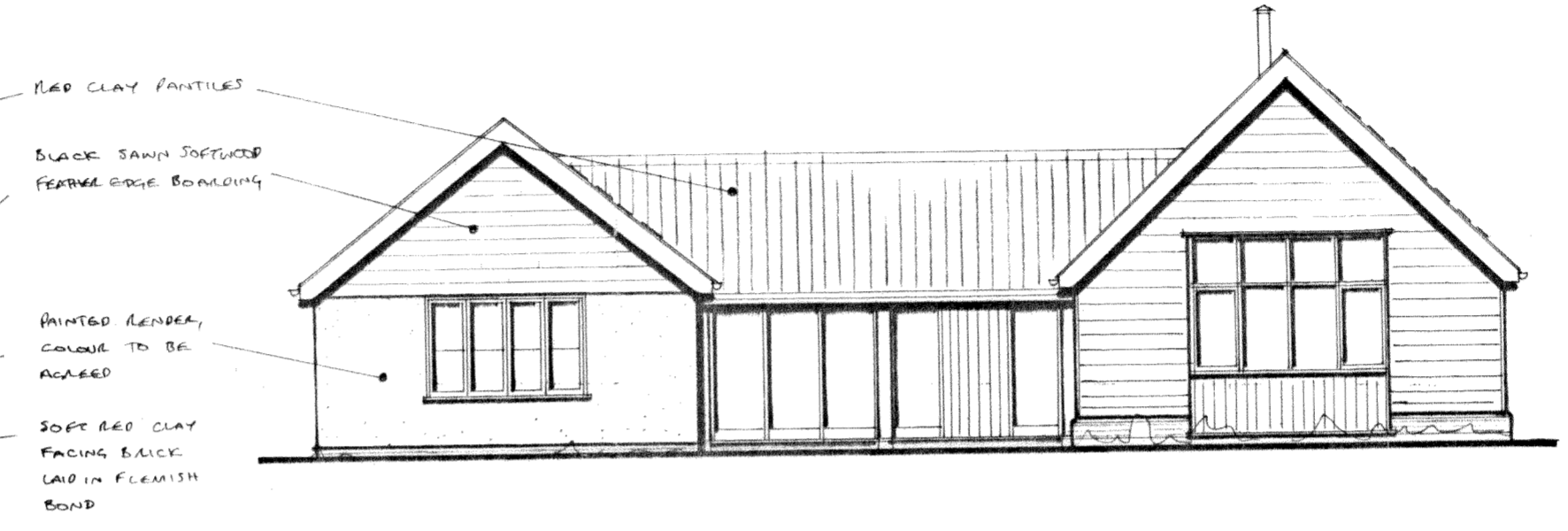

NORTH WEST ELEVATION

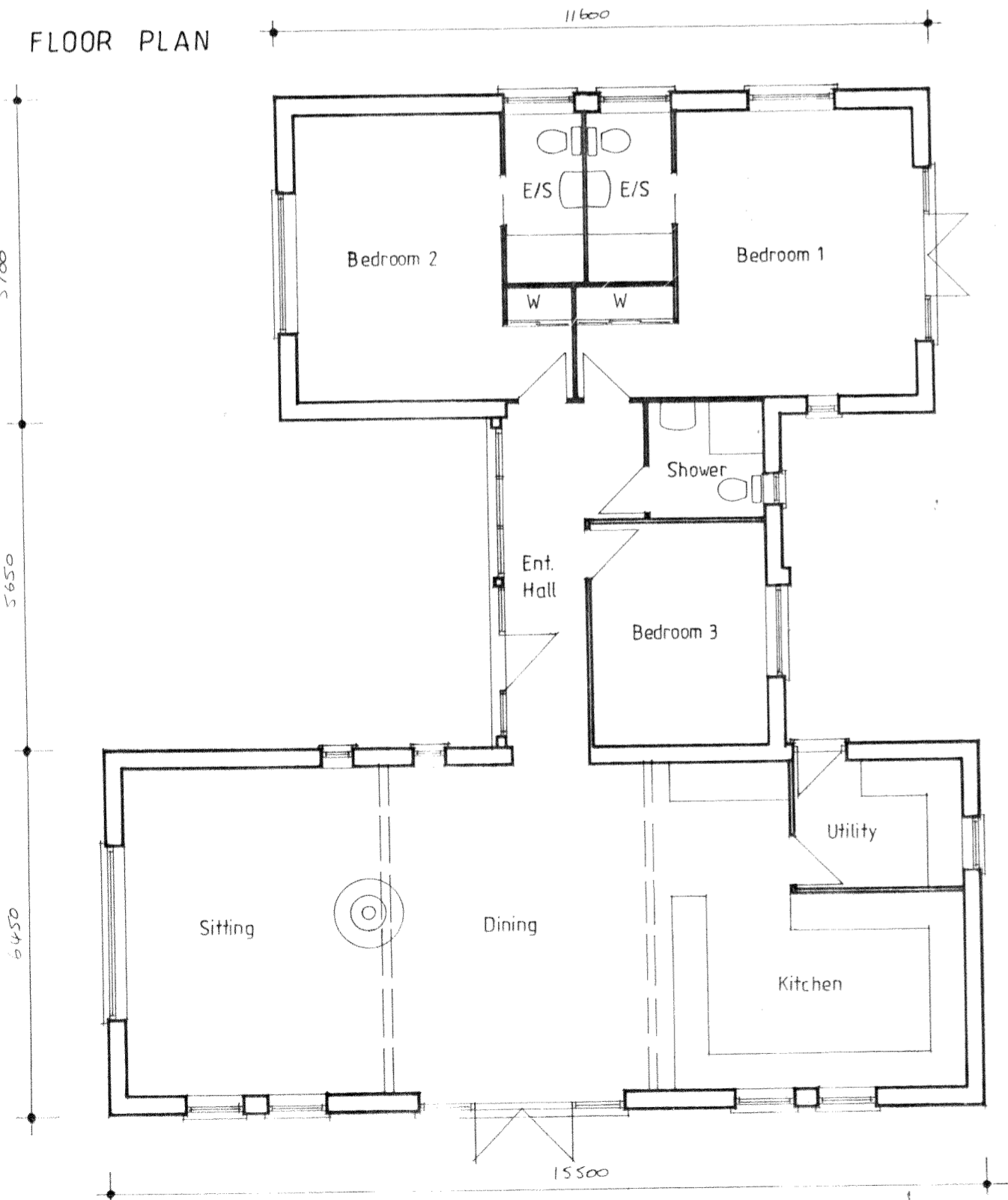

FLOOR AREA 169.3m

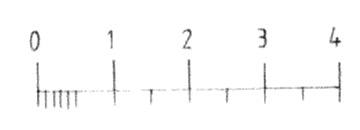

A 01/06/2022 LOCATIONS FOR PHOTOVOLTAIC PANELS INDICATED.

LES ANDREWS MCIAT

Chartered Architectural Technologist & Building Design Consultant
 Street Farm, Beck Street, Hepworth, Diss, Norfolk, IP22 2PN. Tel: 01359 254278
 MEMBER OF THE CHARTERED INSTITUTE OF ARCHITECTURAL TECHNOLOGISTS

DRAWING
 PLOT 2 - PLANS & ELEVATIONS AS PROPOSED.

PROJECT PROPOSED RESIDENTIAL DEVELOPMENT, LAND SOUTH EAST OF WARREN MILL HOUSE, ELMSWELL ROAD, WETHERDEN, FOR MR. & MRS. P. GORDON.	DRAWING NO. 2205/03 
	SCALE 1:100 @ A2
	DATE MAY 2022

This drawing is Copyright of Les Andrews MCIAT and cannot be reproduced without written consent.
 Do not scale. Use figured dimensions only. All discrepancies to be reported immediately to Les Andrews MCIAT