

COPYRIGHT © ALL RIGHTS DESCRIBED IN CHAPTER IV OF THE COPYRIGHT DESIGN AND PATENTS ACT 1988, HAVE BEEN GENERALLY ASSERTED

All dimensions are to be checked on site. Only figured dimensions are to be used. Any discrepancies to be reported to SPS (Architectural Services) Ltd. before work proceeds. This drawing shall be used only for the purpose intended.

Contractors must include for all works described or being apparent on the drawings or can be reasonably inferred for the proper execution of the works.

Depth, size and design of foundations shown are preliminary only, actual foundation depth size and design may differ depending on site conditions.

Where a specialist consultant has been appointed their specific works and details take precedent over this drawing

NOTE:
Plans and elevations based on survey by Prime Surveys ref: PS21223 drawings no's. 01 to 03

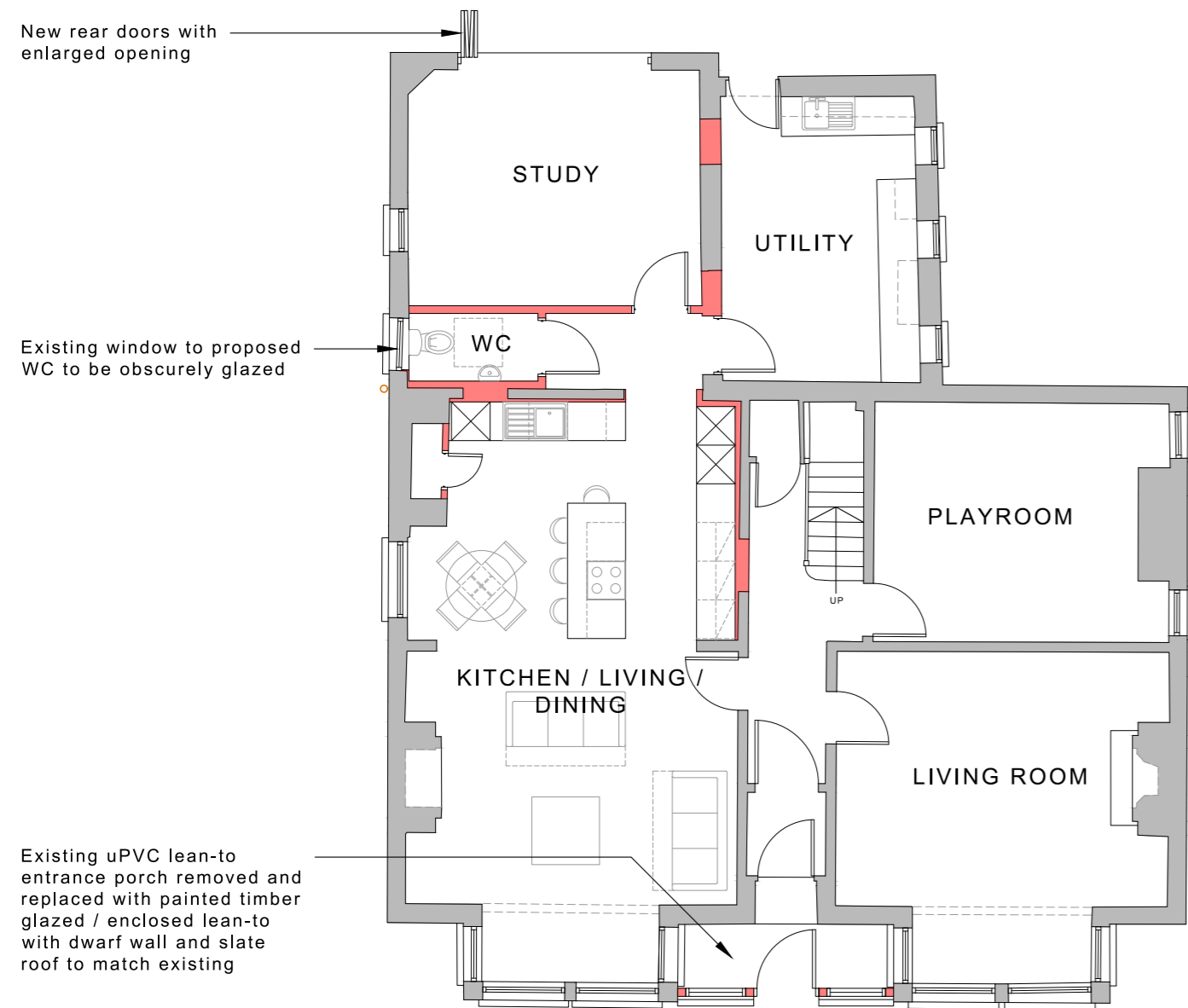

proposed ground floor plan
Scale: 1:100

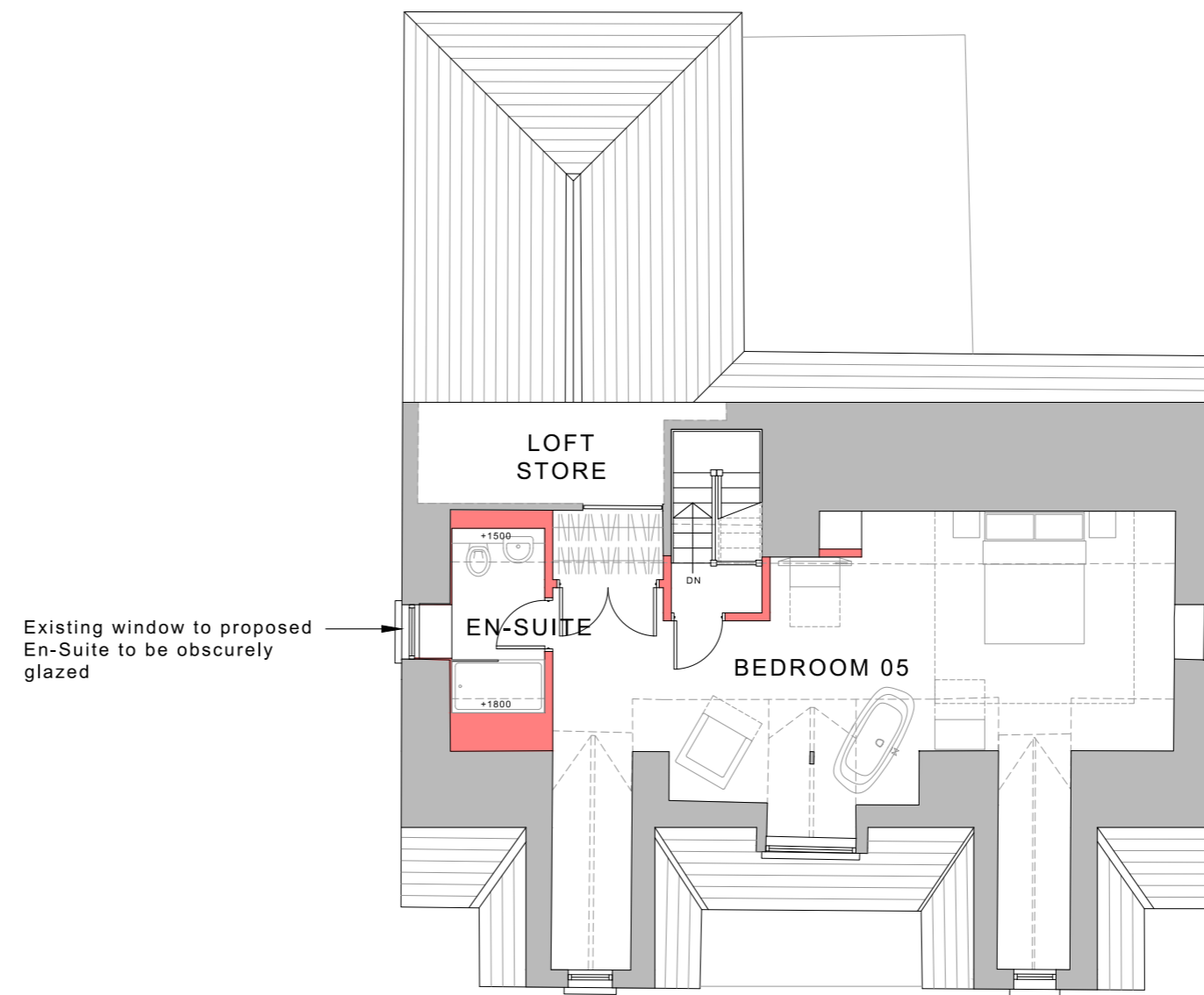

proposed second floor plan
Scale: 1:100

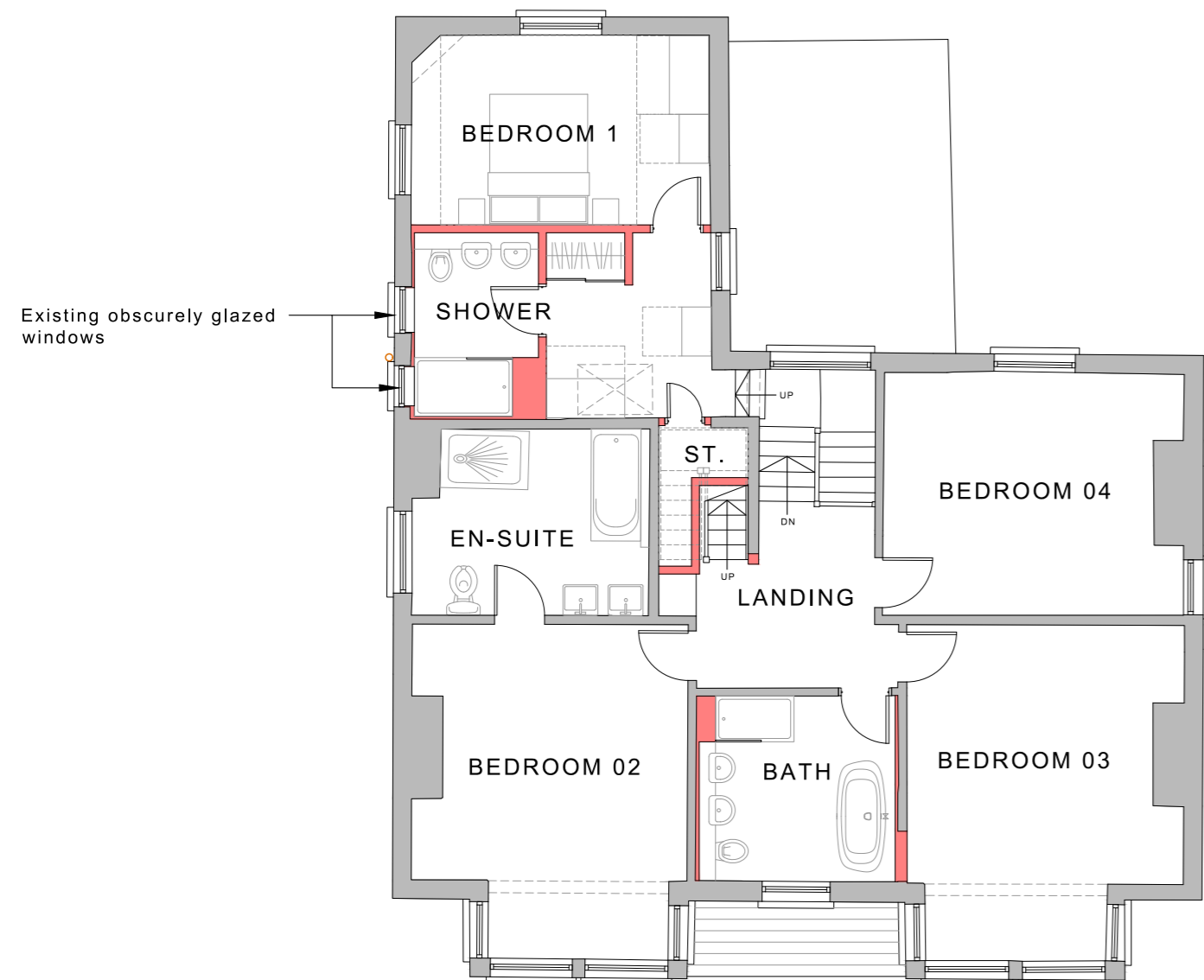

proposed first floor plan
Scale: 1:100

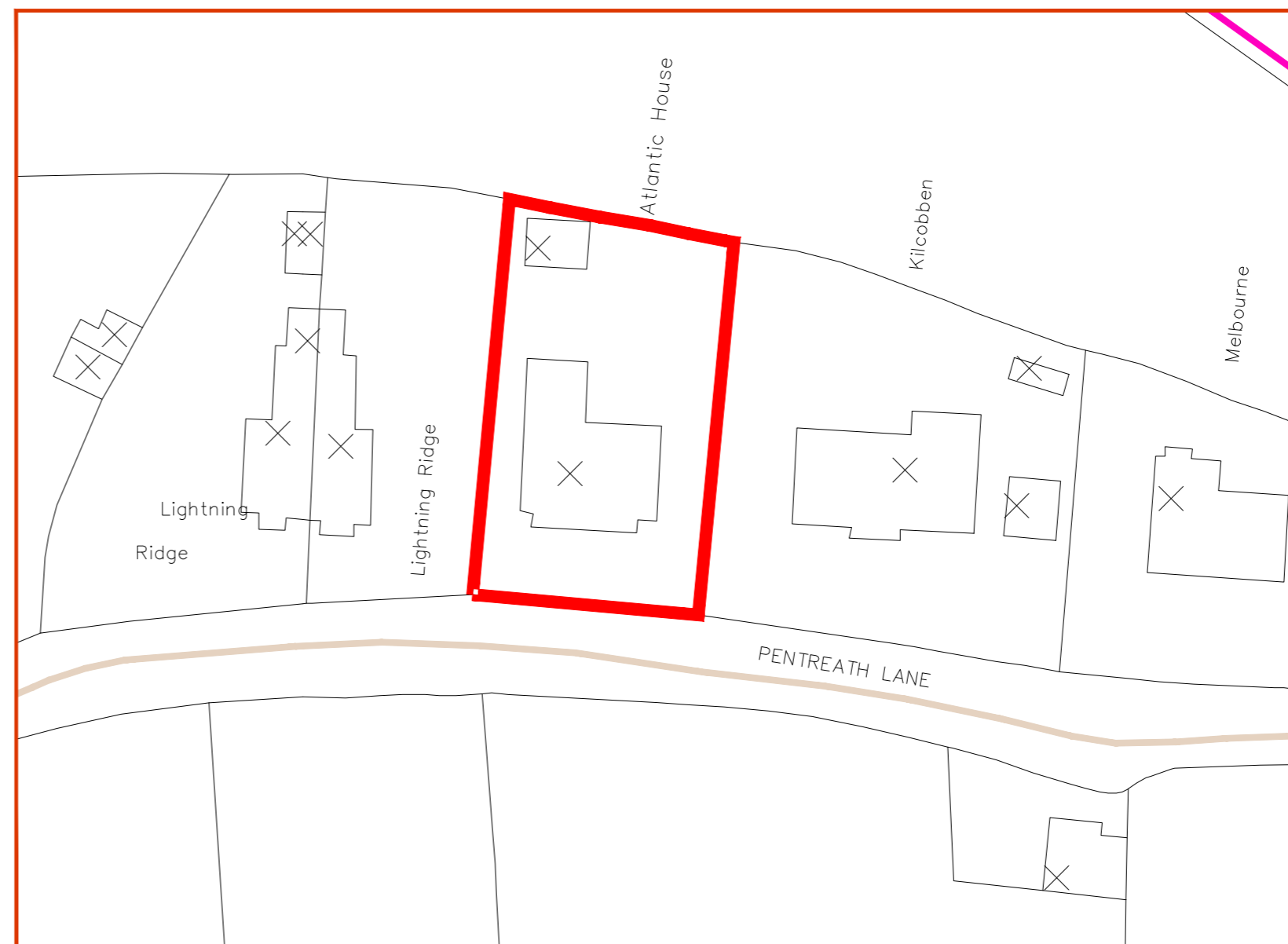

proposed block plan
Scale: 1:500

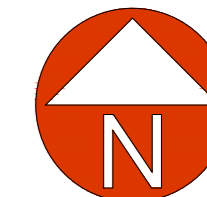

Amendments	date	revision

SPS | designers
Architectural | thinkers
| innovators

Telephone: 01209 310562
Email: enquiries@spsarchitectural.co.uk
Website: www.spsarchitectural.co.uk

for planning issue only

client: Mr & Mrs Schofield
project: Proposed alterations and reconfiguration at Atlantic House, Pentreath Lane, The Lizard, Cornwall, TR12 7NY
drawing: Proposed floor and block plans
drawn by: MC checked by: JS
scale: 1:100 date: Apr / 2022 paper size: A2
project no: 0332 drawing no: 103 rev: -
DO NOT SCALE FROM THESE DRAWINGS FOR CONSTRUCTION PURPOSES