

**COPYRIGHT © ALL RIGHTS DESCRIBED IN CHAPTER IV OF THE COPYRIGHT DESIGN AND PATENTS ACT 1988, HAVE BEEN GENERALLY ASSERTED**

All dimensions are to be checked on site. Only figured dimensions are to be used. Any discrepancies to be reported to SPS (Architectural Services) Ltd. before work proceeds. This drawing shall be used only for the purpose intended.

Contractors must include for all works described or being apparent on the drawings or can be reasonably inferred for the proper execution of the works.

Depth, size and design of foundations shown are preliminary only, actual foundation depth size and design may differ depending on site conditions.

Where a specialist consultant has been appointed their specific works and details take precedent over this drawing

**NOTE:**  
Plans and elevations based on survey by Prime Surveys ref: PS21223 drawings no's. 01 to 03

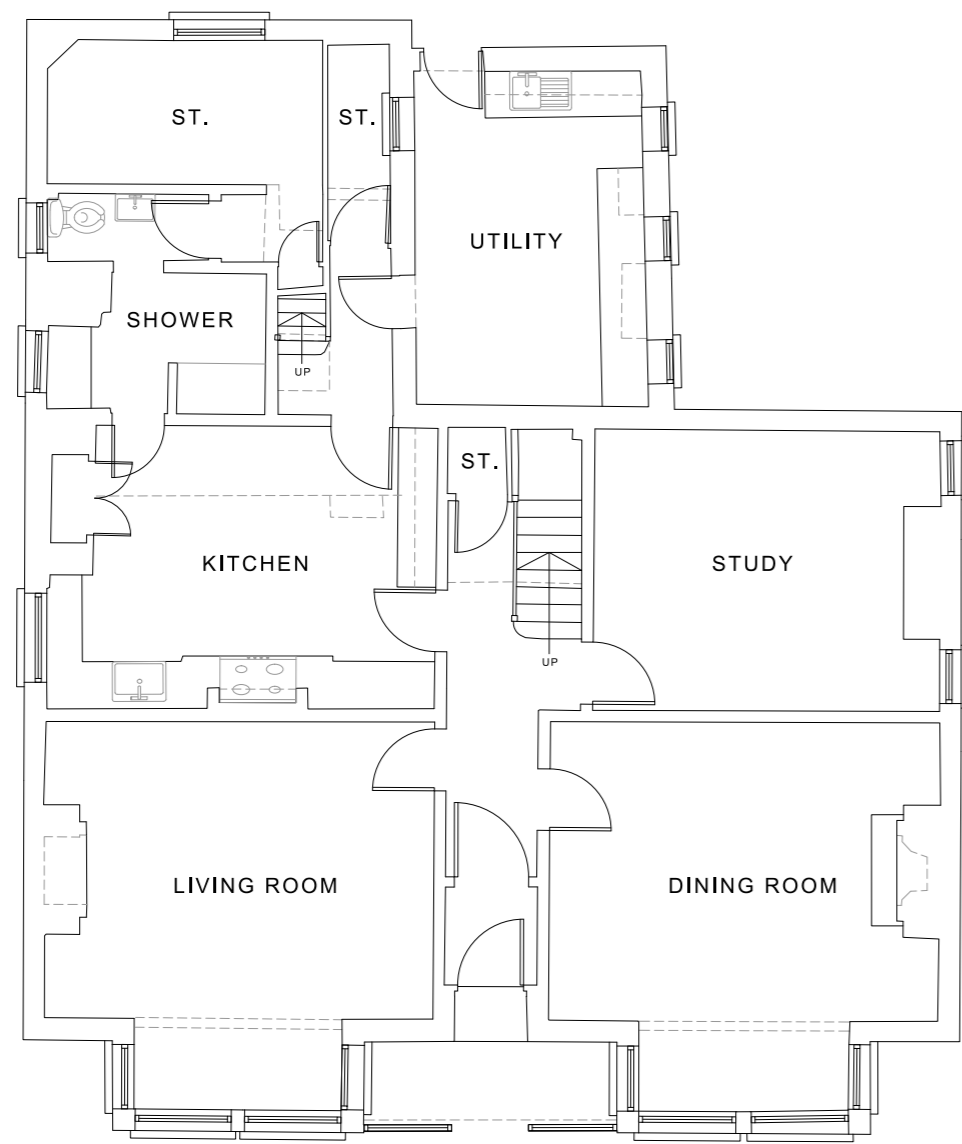

existing ground floor plan  
Scale: 1:100

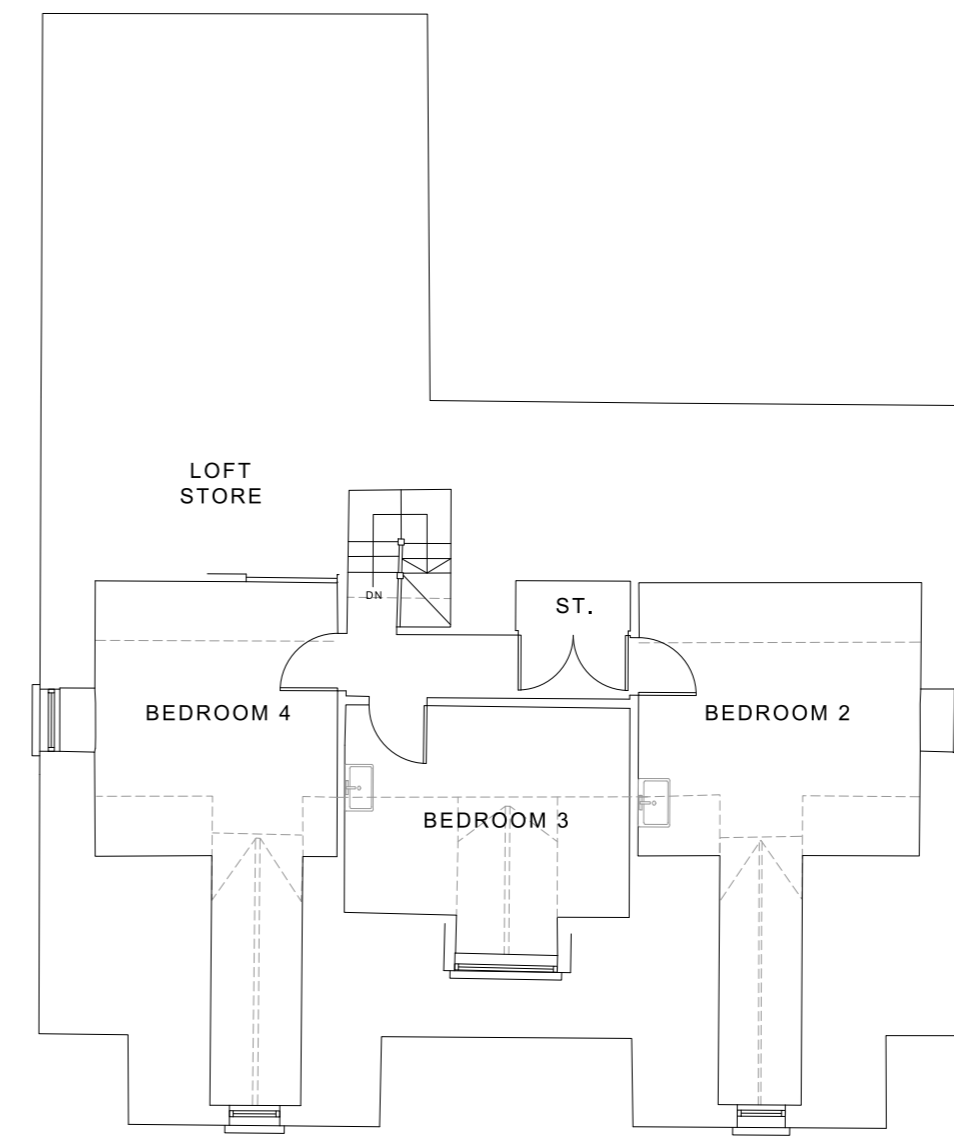

existing second floor plan  
Scale: 1:100

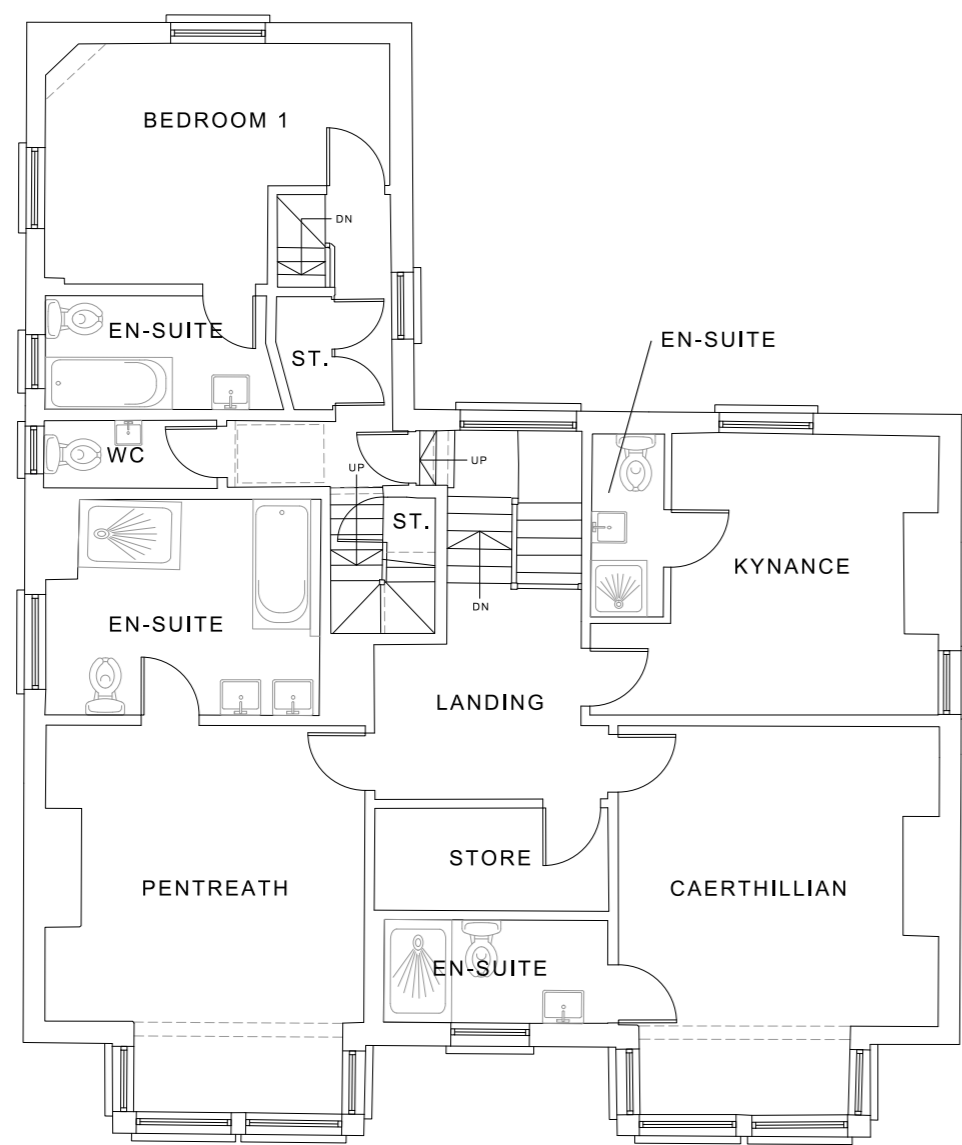
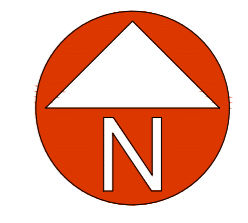

existing first floor plan  
Scale: 1:100

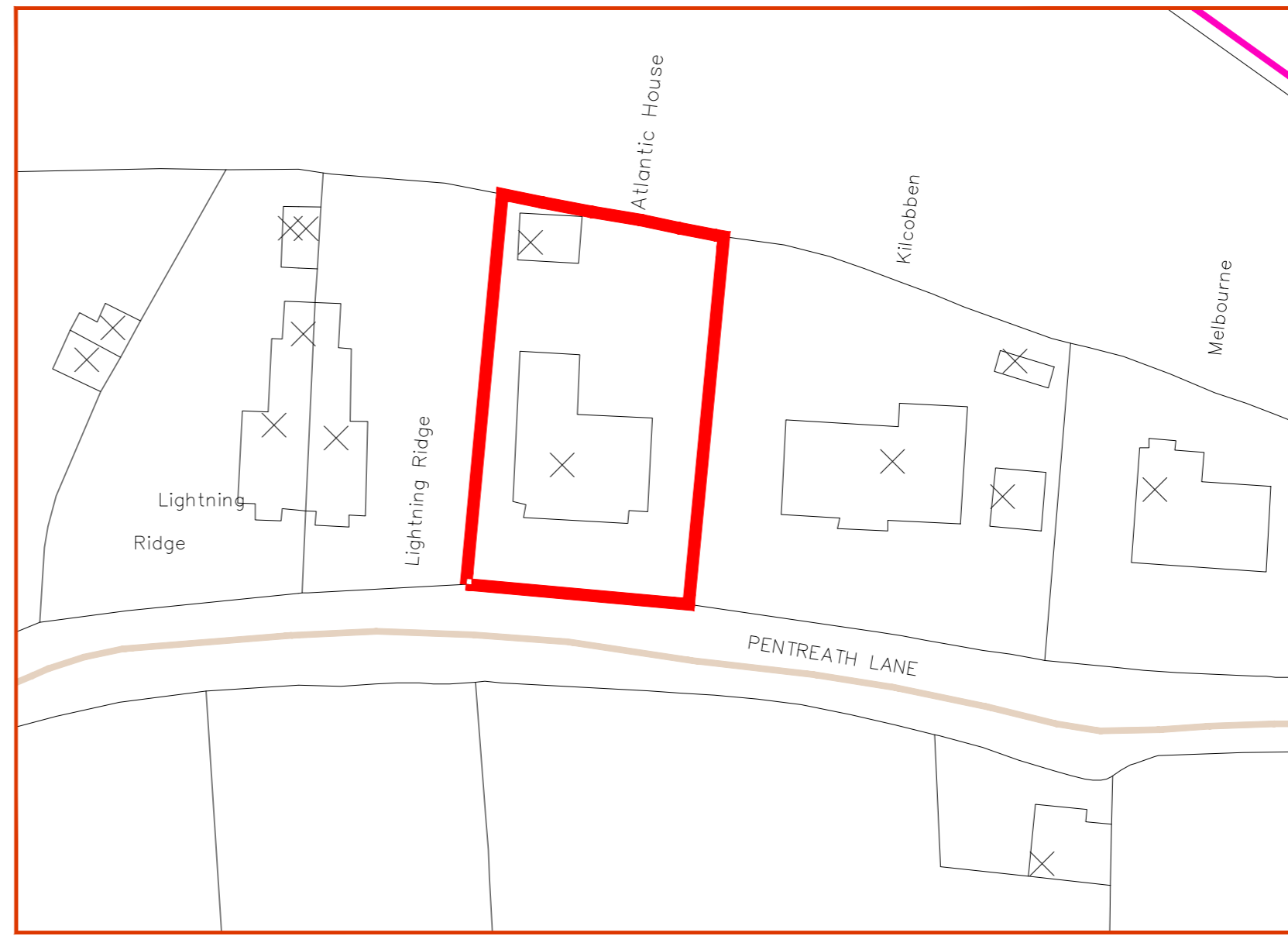

existing block plan  
Scale: 1:500

PROW  
Public Footpath

PROW  
Public Byway

Amendments	date	revision

**SPS** | designers  
Architectural | thinkers  
| innovators

Telephone: 01209 310562  
Email: enquiries@spsarchitectural.co.uk  
Website: www.spsarchitectural.co.uk

for planning issue only

client:	Mr & Mrs Schofield		
project:	Proposed alterations and reconfiguration at Atlantic House, Pentreath Lane, The Lizard, Cornwall, TR12 7NY		
drawing:	Existing floor and block plans		
drawn by:	MC	checked by:	JS
scale:	1:100	date:	Apr / 2022
project no:	0332	drawing no:	101
		rev:	-

**DO NOT SCALE FROM THESE DRAWINGS FOR CONSTRUCTION PURPOSES**