

This drawing and its contents are copyright. This drawing or any portion of it may not be reproduced in any way without the consent of the Architect. Do not scale from this drawing. Check all dimensions on site and notify the Architect of any discrepancies.

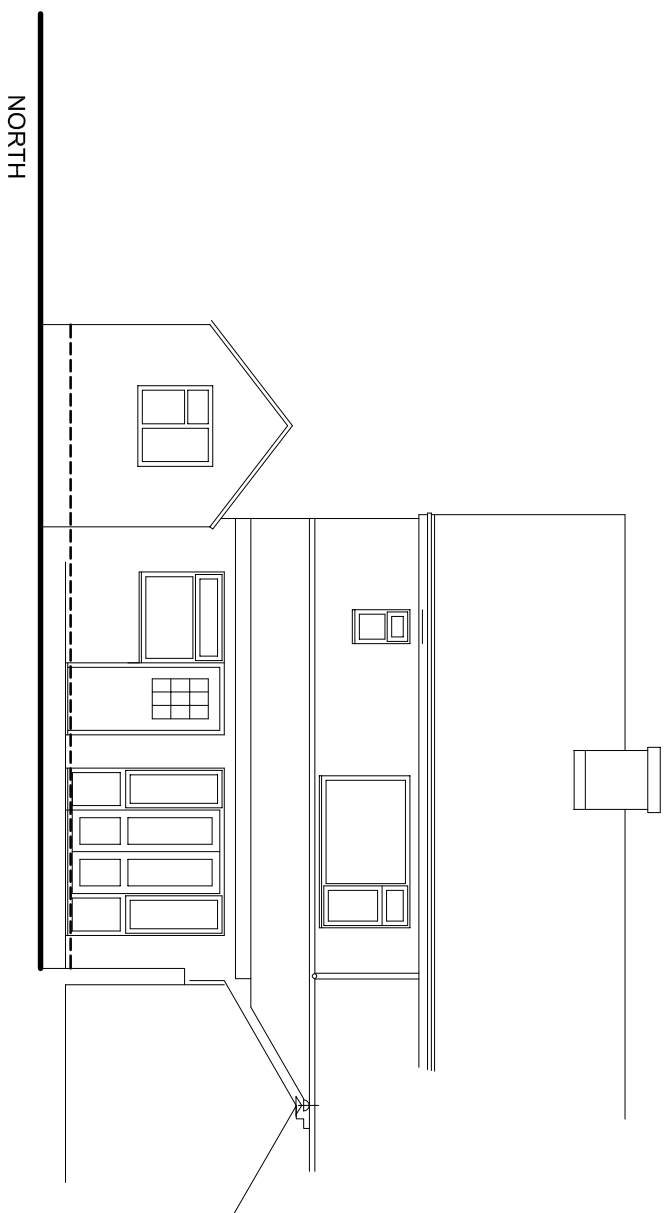
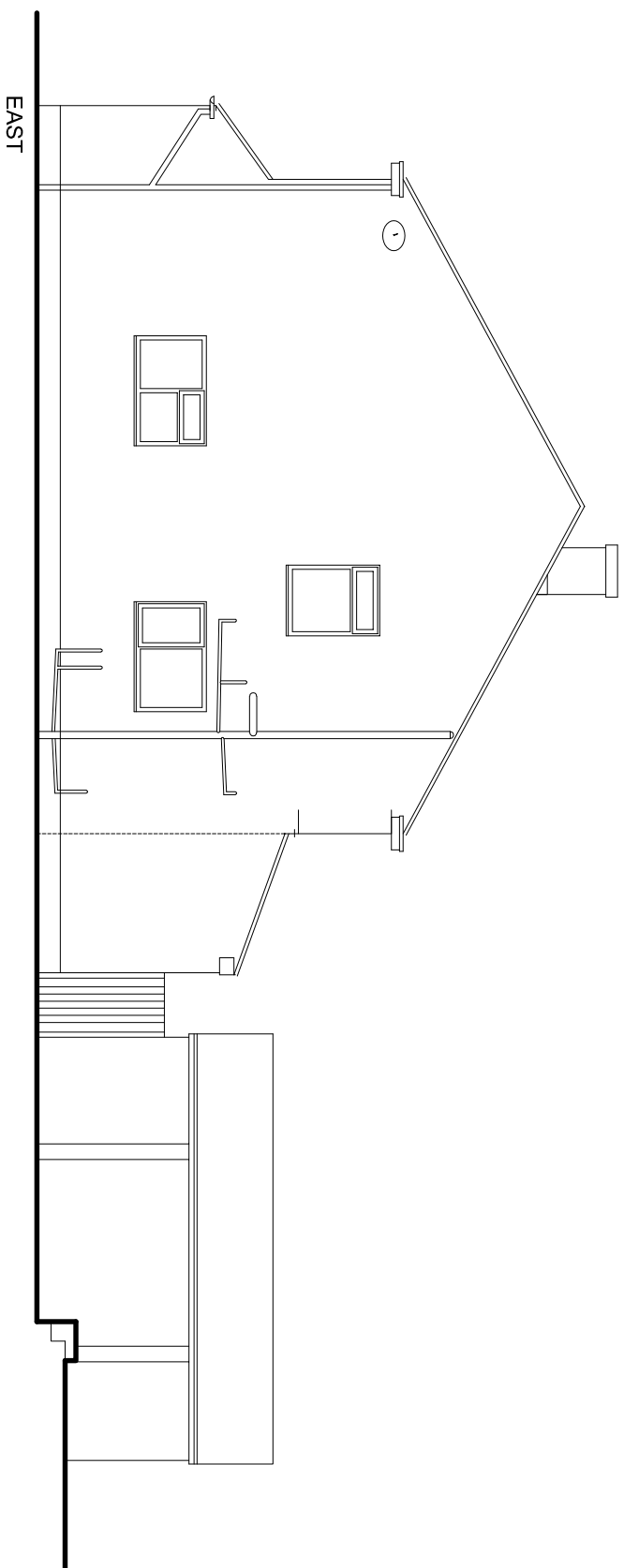
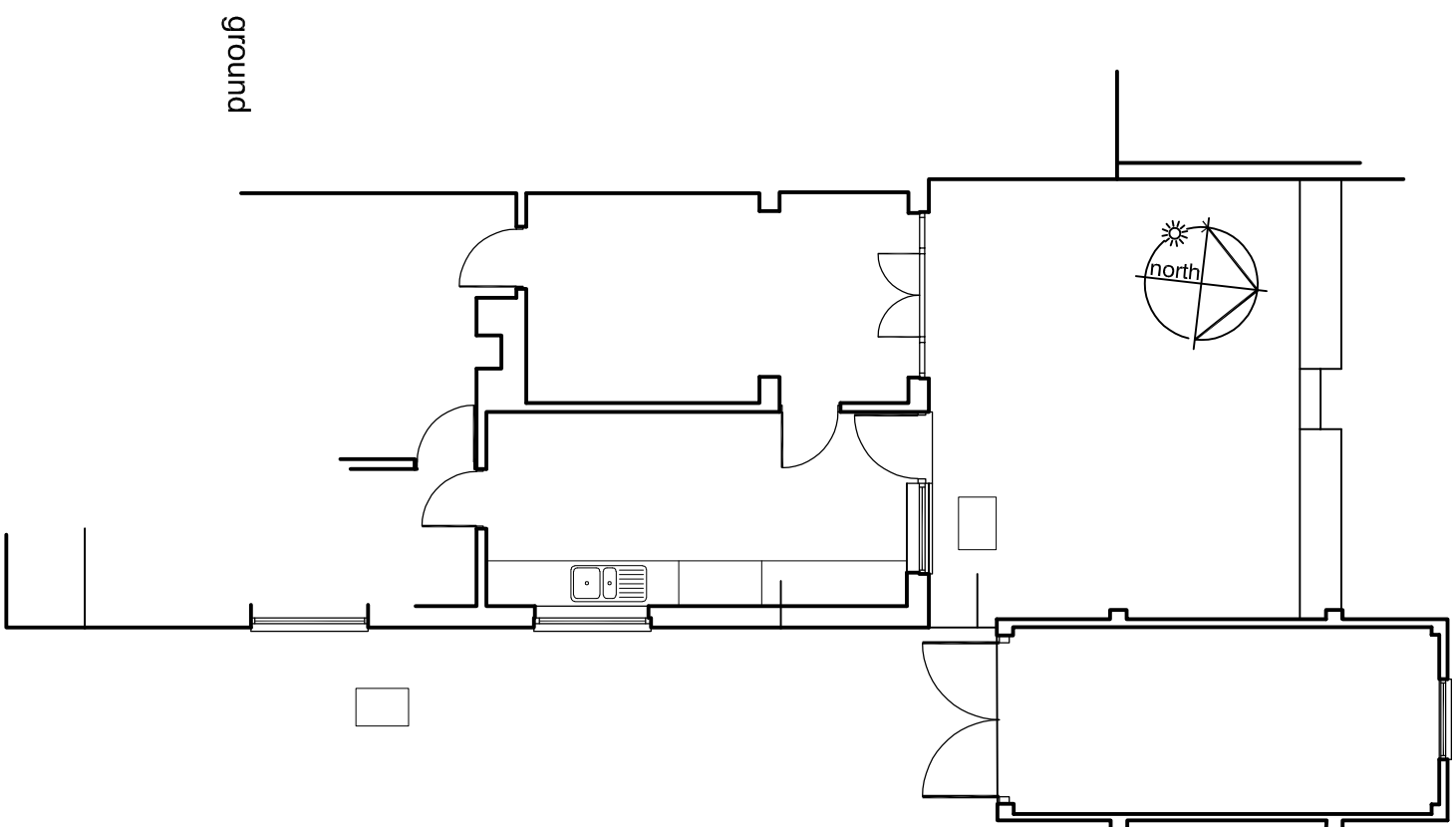

Rev	Notes	Date

**mark king architect ltd**  
 30 Henry Street  
 Kenilworth  
 CV8 2HJ

tel: 01928 858570 email: studio@markkingarchitect.co.uk

Alterations to 42 Thornby Avenue  
 Kenilworth  
 for Mr + Mrs D Eginton

existing plans + elevations

Scale: 1:100 @ A3

Date: May 2022 Drawn: mk

Drawing number: 20619 - 01 Revision: