

Schedule of Work:

- R1. General repairs to slipped and damaged clay tiles and mortar pointing to ridge caps.
- R2. Replacement of leadwork to chimneys, valley gutters and areas of flat roof as required.
- R3. General repairs to brickwork including removal of cementitious mortar to be replaced with lime. Flaunching to be repaired / replaced as required.
- R4. Renovation of dormer.

All dimensions must be checked on site by the contractor before commencing work. All work below ground level is shown provisionally. Inspection of ground condition is essential prior to work commencing. Responsibility for establishing the soil and sub-soil conditions rest with the contractor.

Adjacent Properties and Boundaries are shown for illustrative purposes only and have not been surveyed unless otherwise stated.

The copyright of this drawing remains with the author and may not be reproduced in any form without prior written consent

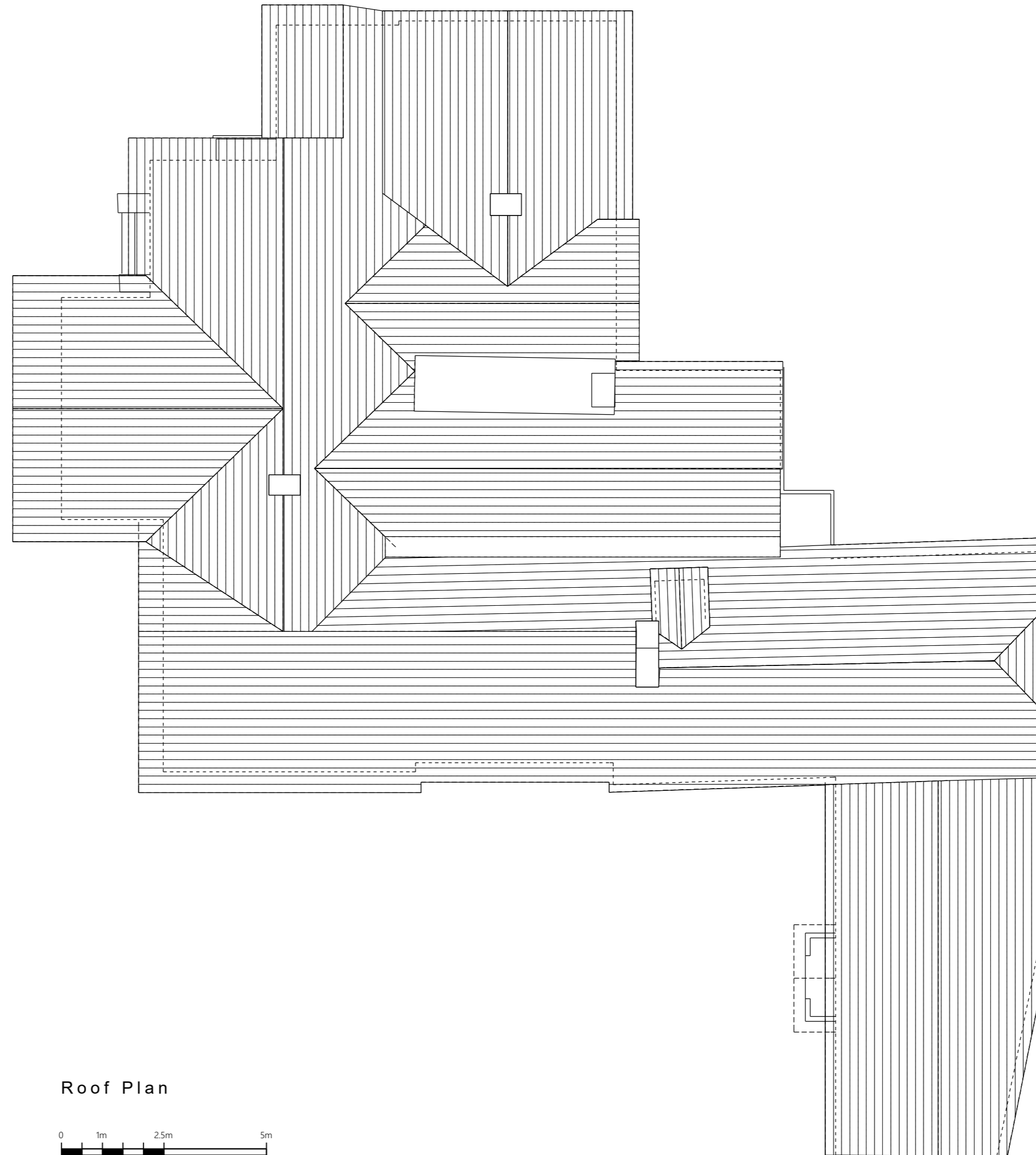

Roof Plan



revision schedule

project
Alterations to Hawkley Place,
Hawkley, Liss

title
Roof Plan

scale 1:100 @ A2

date Apr 2022 checked MA

drawing No. A021-010-PL05

revision



martin allman architecture

Chartered Architect
Southgate Chambers
37/39 Southgate St.
Winchester
Hampshire
SO23 9EH

t: 01962 866 190
m: 07751 427 813
e: mail@ma-architecture.co.uk
www.ma-architecture.co.uk