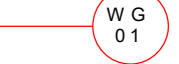

All dimensions must be checked on site by the contractor before commencing work. All work below ground level is shown provisionally. Inspection of ground condition is essential prior to work commencing. Responsibility for establishing the soil and sub-soil conditions rest with the contractor.

Adjacent Properties and Boundaries are shown for illustrative purposes only and have not been surveyed unless otherwise stated.

The copyright of this drawing remains with the author and may not be reproduced in any form without prior written consent

Legend:

Window reference 

Schedule of Work to external elevations:

E1 - Removal of existing hanging tiles which are a combination of original mixed with poor quality modern tiles to be carefully removed and replaced.

Original salvaged tiles to be set aside in safe storage with repairs made to broken and slipped tiles on all elevations.

E2 - All existing painted joinery to be renovated.

E3 - All existing plastic guttering and downpipes to be removed and replaced by new cast metal painted heritage black. Existing cast metal gutters / downpipes to be renovated.



East Elevation

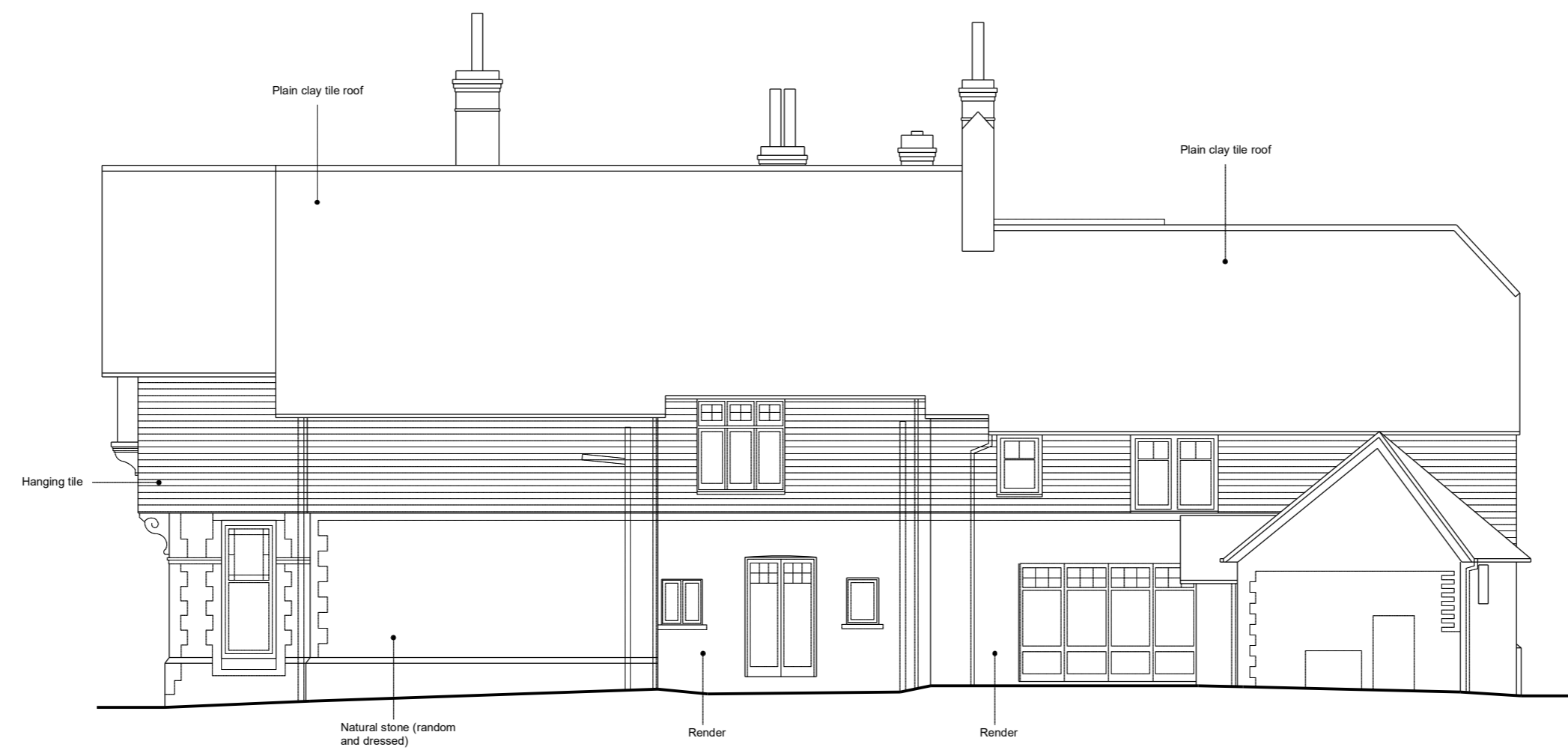

South Elevation

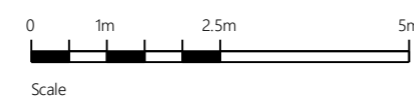

revision schedule

project
Alterations to Hawkley Place,
Hawkley, Liss

title
Proposed Elevations 2 of 2

scale
1:100 @ A2

date
Apr 2022

checked
MA

drawing No.
A021-010-PL07

revision



martin allman architecture

Chartered Architect
Southgate Chambers
37/39 Southgate St.
Winchester
Hampshire
SO23 9EH

t: 01962 866 190
m: 07751 427 813
e: mail@ma-architecture.co.uk
www.ma-architecture.co.uk