

Scale 1:1250

Grange Farm

Cut back hedges to give 70x2m visibility splay

Reconstruct existing access, 3m wide, 3.5m from burn, 2m radius curves. All hardsurfaced

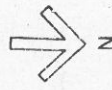

7700
1 094m
2 770

12
1

9713
105m
26

0113
154m
38
Cottages

1513 17
0770
0770
19

The Town of Edinburgh
1513 17
0770 19

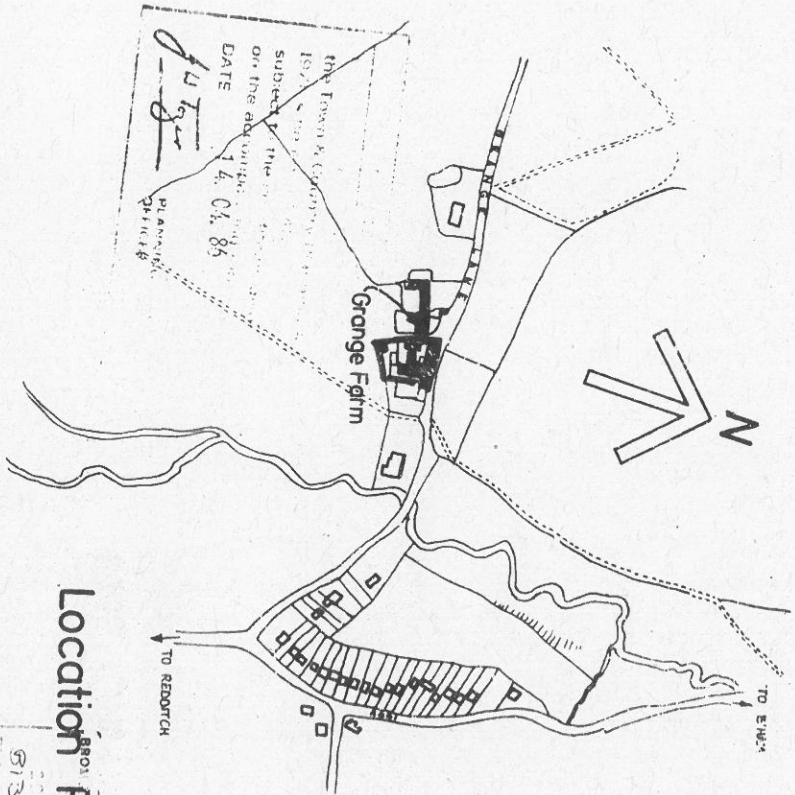

Location Plan Scale 1:5280

913719
 PL

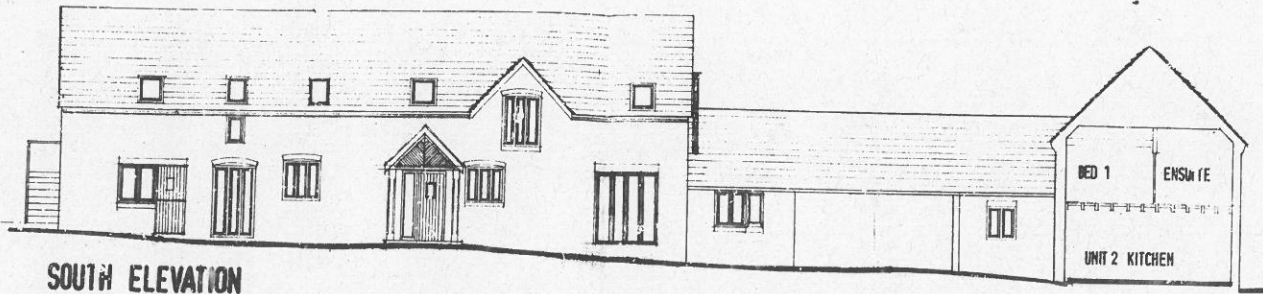

SOUTH ELEVATION

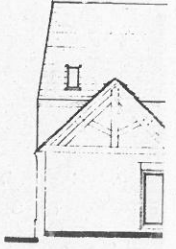

WEST ELE

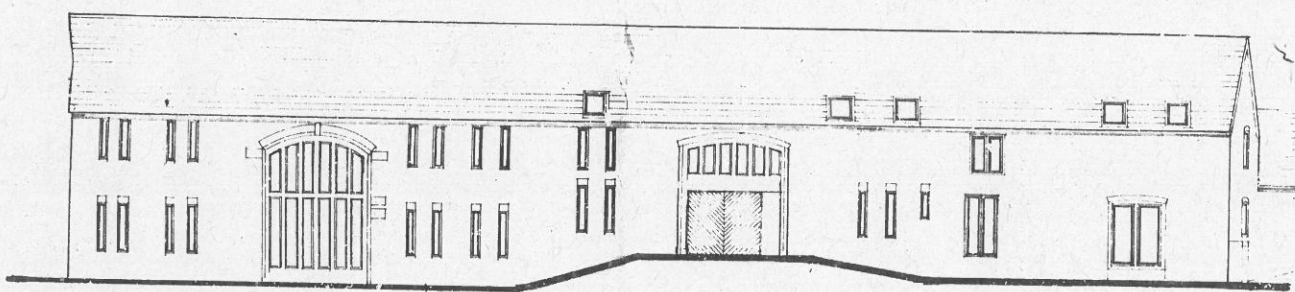

EAST ELEVATION

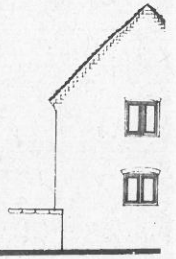

NORTH EI

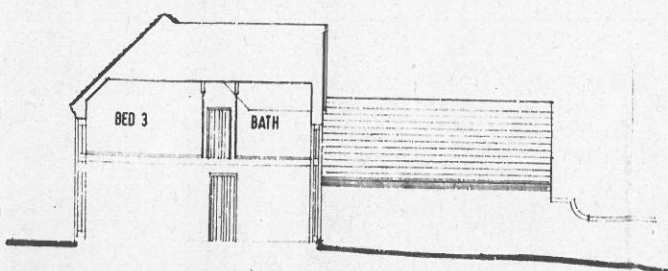

NORTH COURTYARD ELEVATION

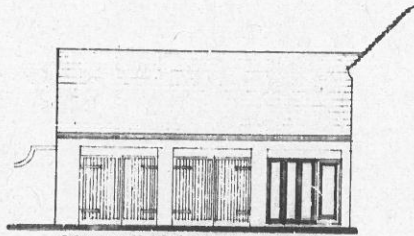

SOUTH GARAGE ELEVATION



WEST ELEVATI

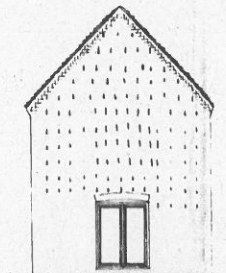
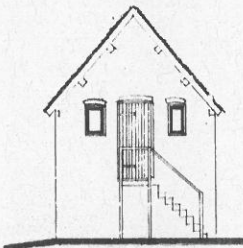
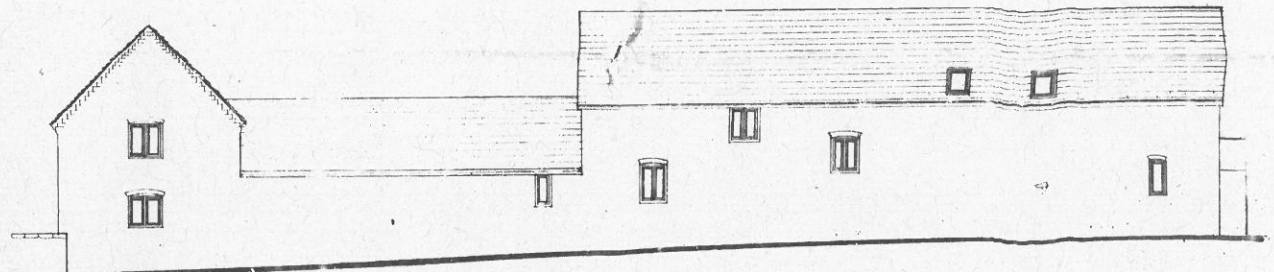
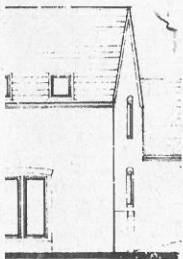
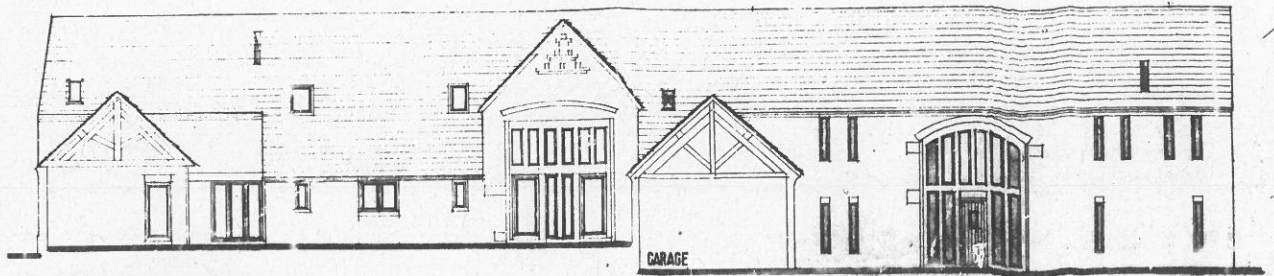

C. STUDY TO UNIT 1 ENCLOSED IN 1972 21.9.87
 D. BALCONY TO UNIT 3 PROPOSED 12.11.87
 A. MINOR ALTERATIONS 27.7.87

DAVID H. ROBOTHAM
 limited
 CHARTERED ARCHITECTS

BRIDSGROVE DISTRICT COUNCIL
 The Old Library, 12 Church Street, Warwick, CV34 4JF
 Telephone (0926) 493943

BRIDSGROVE DISTRICT COUNCIL
 PERMISSION under Part III of
 the Town & Country Planning Act
 1971 is hereby **GRANTED**
 subject to the conditions given
 on the accompanying form
 DATE 29. OCT. 1987
Robotham PLANNING AND
 TECHNICAL SERVICES
 OFFICER

Project
PROPOSED BARN CONVERSION
GRANGE FARM BARN
GRANGE LANE
ALVECHURCH
 Drawing
 813719
 Amended

PROPOSED ELEVATIONS

Scale 1/100

Date JUNE 1987 Drawn

Drg No 307.3 Revision C

Access to highway authority approval

GRANGE LANE

3000 radius

KITCHEN

DINING

HALL

LIVING

STUDY

CARPORT 1

CARPORT 2

NEW CANTY WALL

SMUG

UNIT 1

GRAVEL DRIVE

courtyard

UTILITY

KITCHEN

BREAKFAST

W.B. FENCING

CURVED SECTION OF 215 BRICK WALL

WICHAM BLACKWELL PALLISADE PREFABRICATED TIMBER FENCE

COURTYARD

BOUNDARY

FARM HOUSE

GRAVEL DRAIN

EXISTING OUTBUILDING

GARAGE

GARAGE

UTILITY

BREAKFAST

BOUNDARY

UNIT 3

GRAVEL DRIVE

GROUND FLOOR PLAN

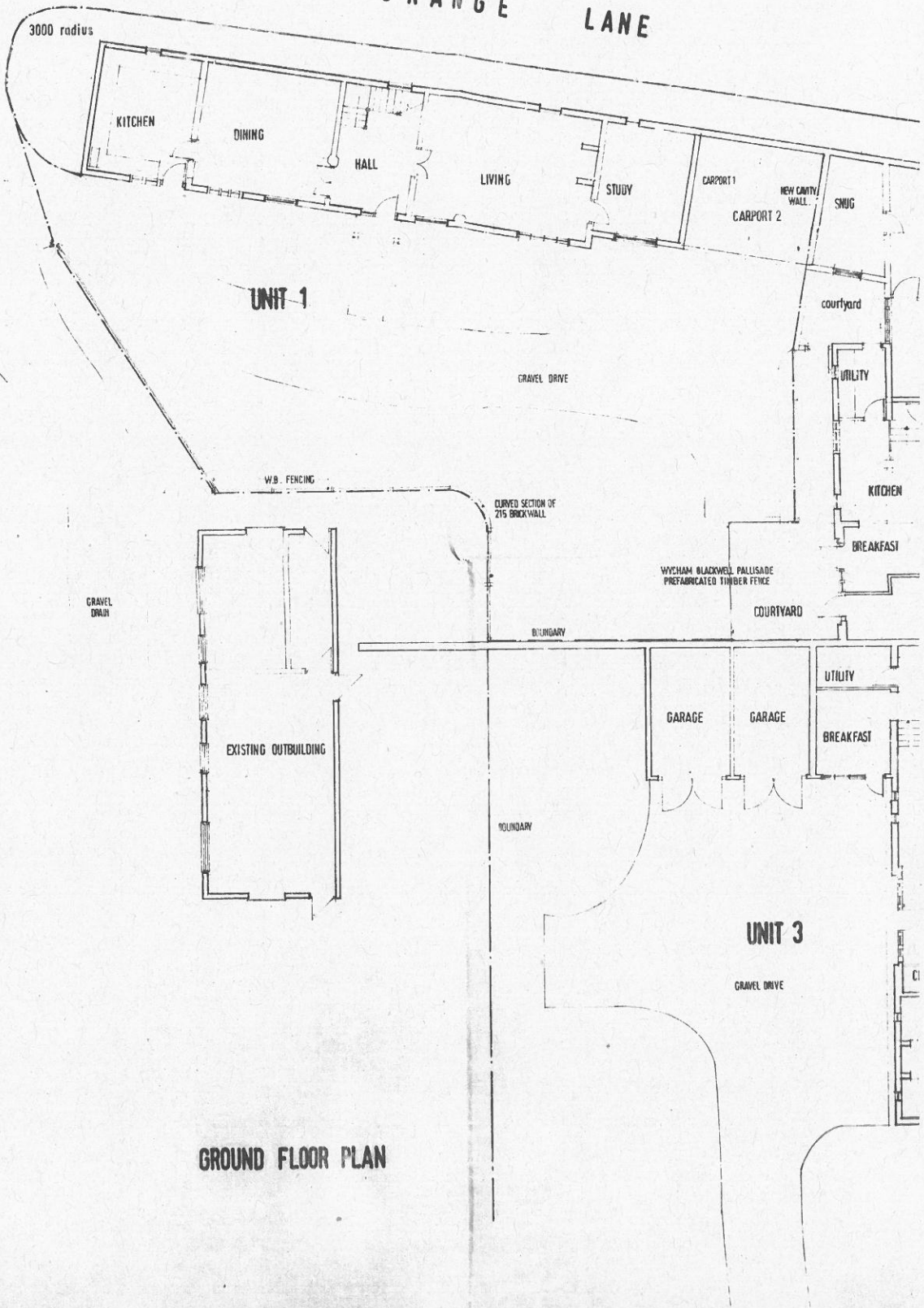
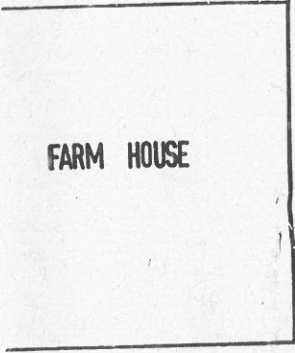

GRANGE LANE

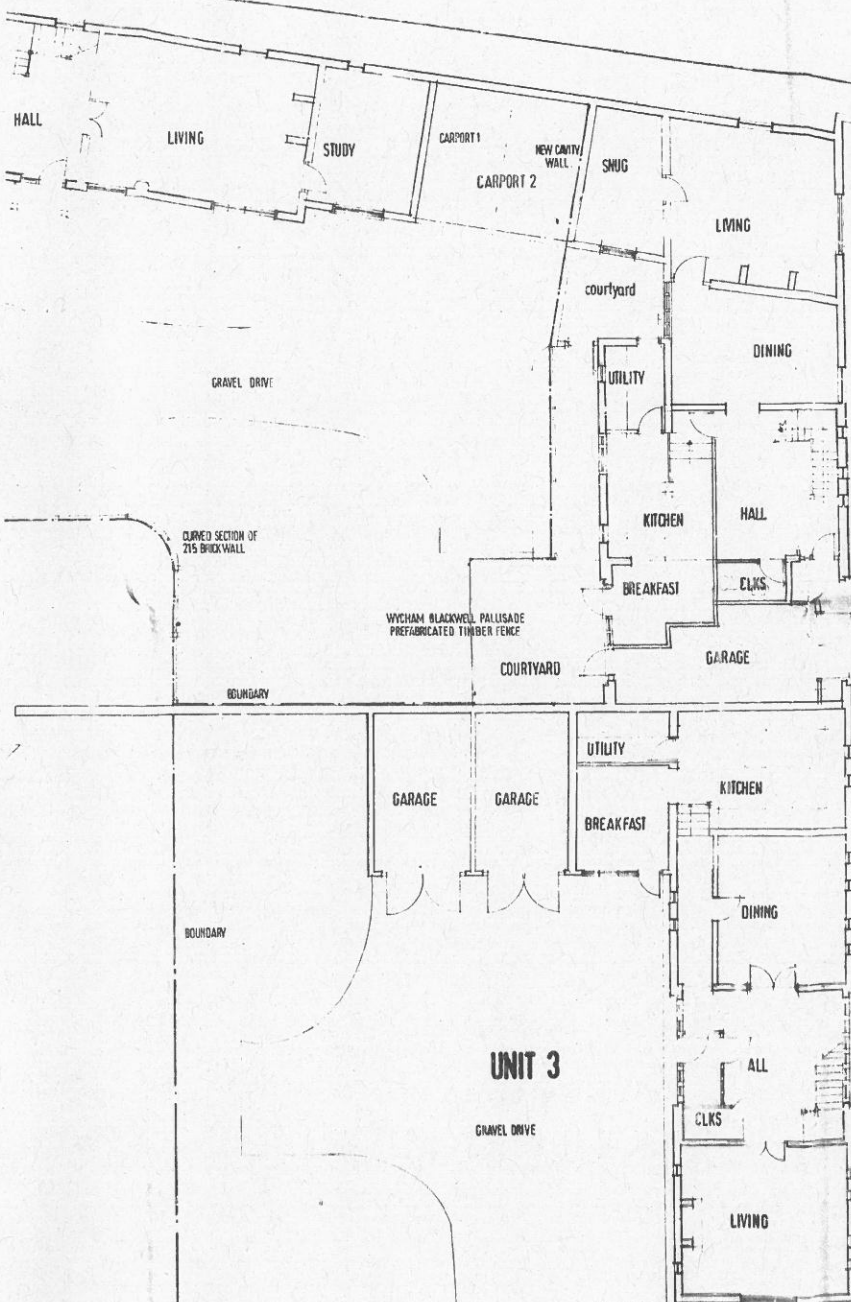

UNIT 2

UNIT 3

C STUDY INCREASED UNIT 1 219.02
 B Internal layout altered 287.67
 A BOUNDARIES ADDED 17.7.62
 layout altered.

DAVID H. ROBOTHAM
 limited
 CHARTERED ARCHITECTS

The Old Library, 12 Church Street, Warwick
 Telephone (0926) 425843.
 24 SEP 1967
 PLANNING DEPT.

BROMSGROVE DISTRICT COUNCIL
 PERMISSION under Part III of
 the Town & Country Planning Act
 1971 is hereby GRANTED
 subject to the conditions given
 on the accompanying form
 DATE 23 OCT 1967
 PLANNING AND
 TECHNICAL SERVICES
 OFFICE

Project
 PROPOSED BARN CONVERSIONS
 GRANGE FARM BARN
 GRANGE LANE
 ALVECHURCH
 Drawing
 B13719
 AMENDED

GROUND FLOOR PLAN

Scale 1:100
 Date JUNE 1967
 Drg No 397.1
 Drawn
 Revision C.

LAN

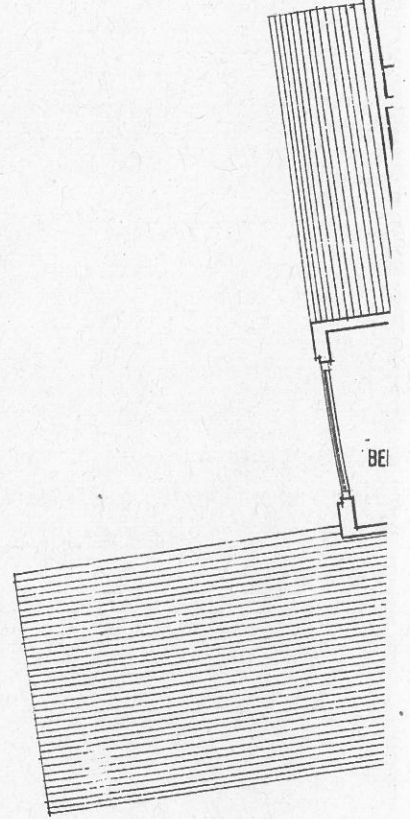
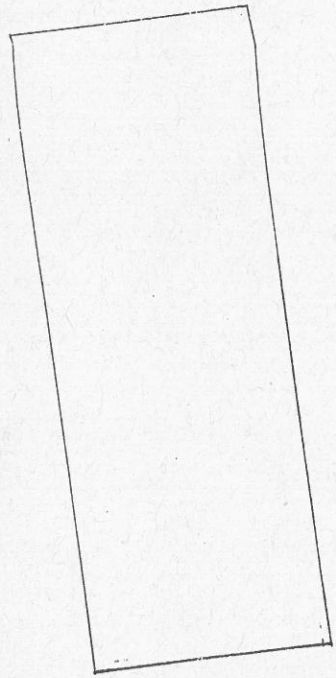
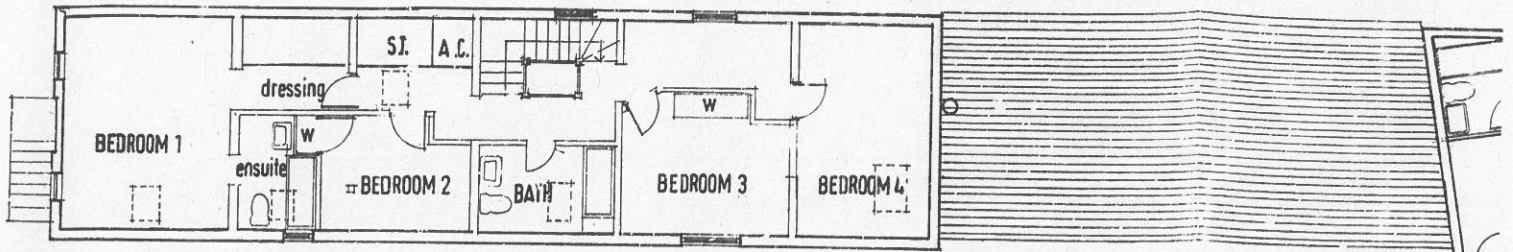

FIRST FLOOR PLAN

12/08/11

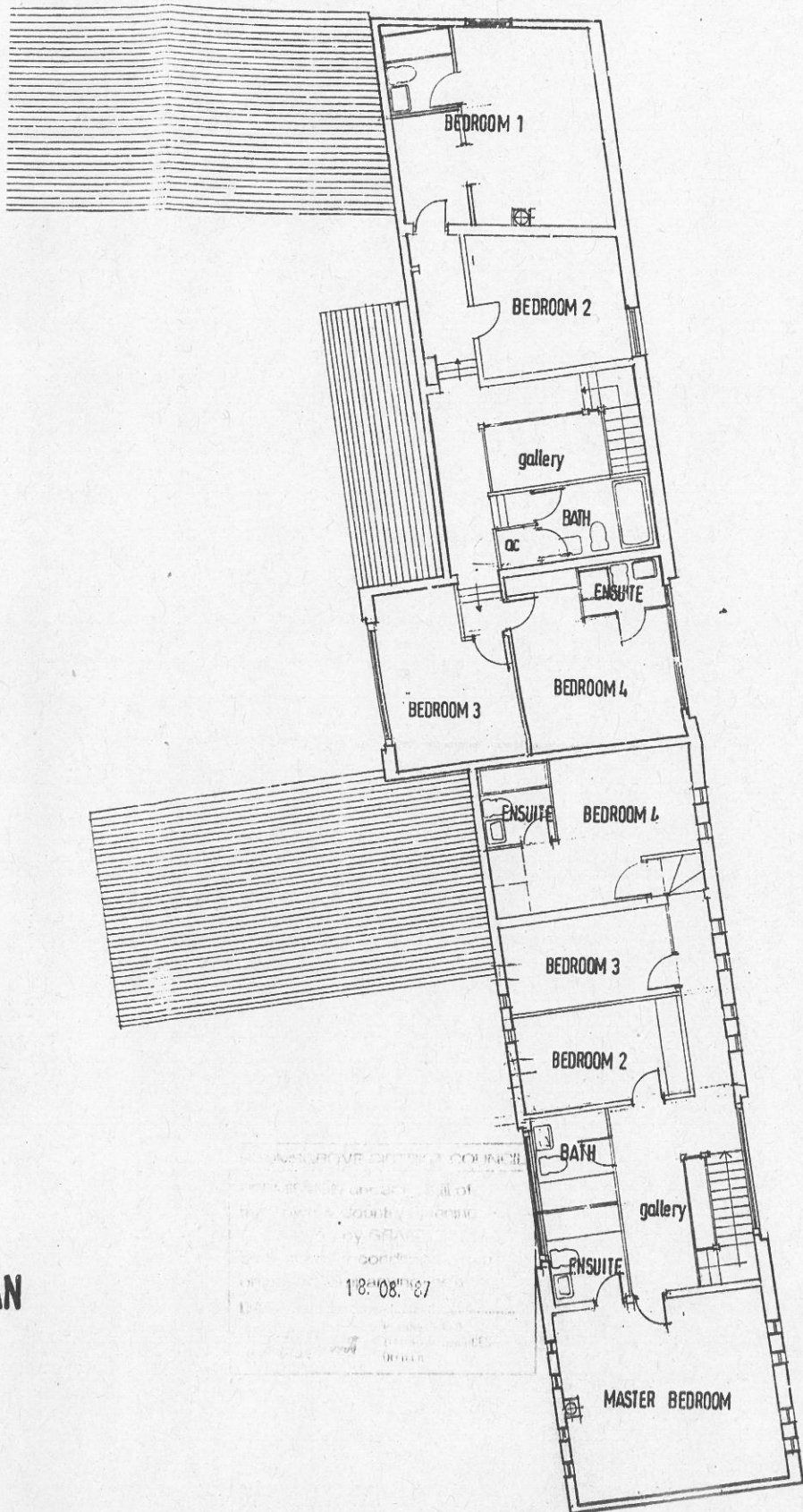

C. BALCONY TO UNIT 3 REMOVED 12.8.87.
 B. LAYOUT ALTERED 27.7.87.
 A. LAYOUT ALTERED. 17.7.87

DAVID H. ROBOTHAM
 lim ted
 CHARTERED ARCHITECTS

The Old Library, 12 Church Street, Warwick CV34 4AB.
 Telephone (0926) 493843.

Project

PROPOSED BARN CONVERSION
 GRANGE FARM BARN
 GRANGE LANE

B13719
 Amended

Drawing

FIRST FLOOR PLAN

Scale 1:100

Date JUNE 1987

Drawn

Drg No 397.2.

Revision C

WARWICK DISTRICT COUNCIL
 Planning Department
 18/08/87

AN

Access shown is as required by County Surveyor

GRANGE LANE

30 radius

35 m

30 radius

35 m

Driveway to be hardsurfaced

KITCHEN

DINING

HALL

LIVING

STAIR

CAR PORT 1

CAR PORT 2

SNUG

UP

UTILITY

DINING

GAR

FARM HOUSE

UNIT 1

FENCE

GARAGE 1

GARAGE 2

GARAGE 3

DIN

UNIT 3

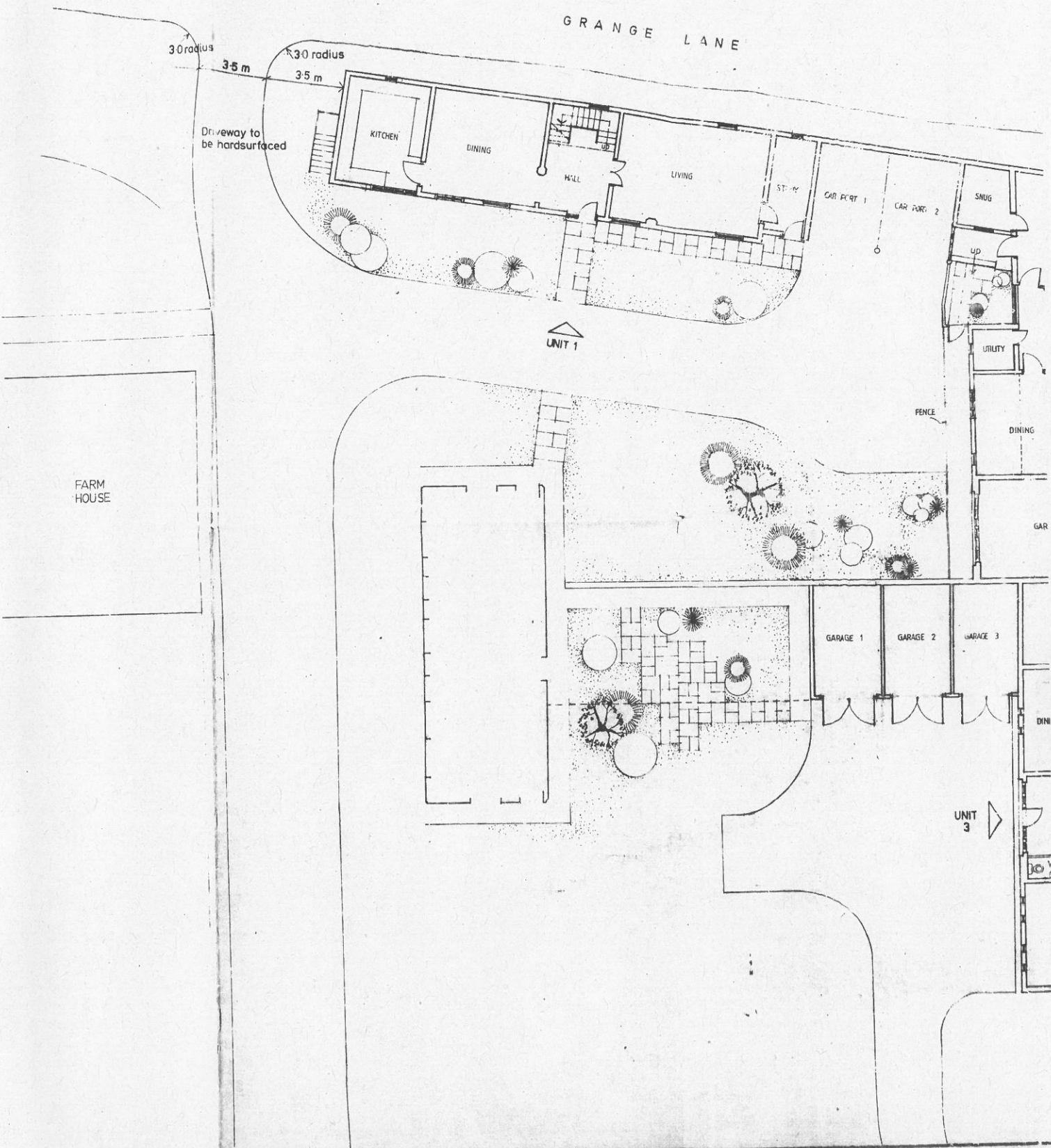

GRANGE LANE

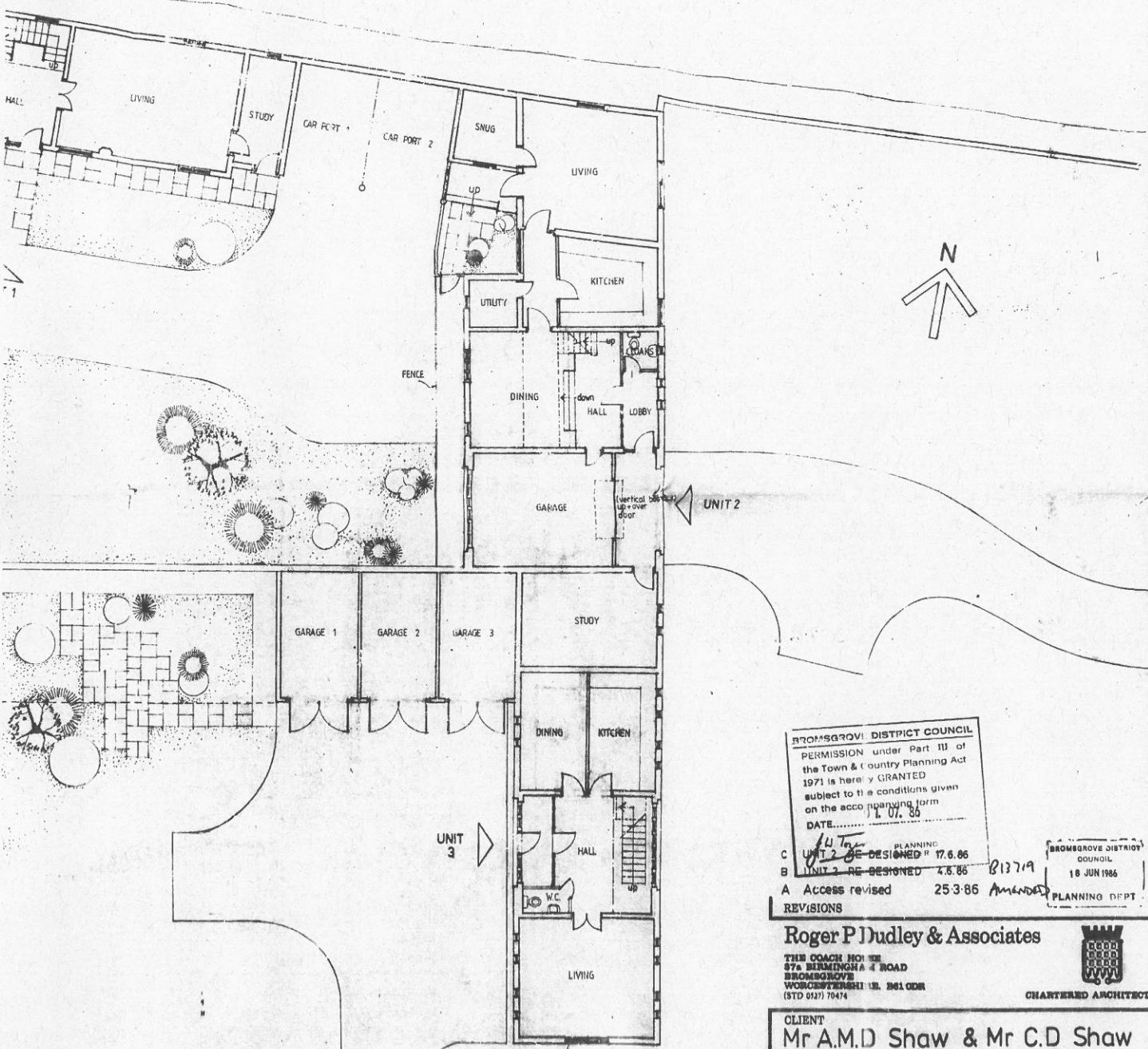

BROMSGROVE DISTRICT COUNCIL
 PERMISSION under Part III of
 the Town & Country Planning Act
 1971 is hereby GRANTED
 subject to the conditions given
 on the accompanying form
 DATE..... 1. 07. 86

C UNIT 2 RE-DESIGNED 17.6.86
 B UNIT 2 RE-DESIGNED 4.6.86
 A Access revised 25.3.86

REVISIONS

BROMSGROVE DISTRICT
 COUNCIL
 18 JUN 1986
 PLANNING DEPT.

Roger P Dudley & Associates
 THE COACH HOUSE
 87a BIRMINGHAM 4 ROAD
 BIRMINGHAM
 WORCESTERSHIRE. B61 0DR
 (STD 0121) 70474



CLIENT
 Mr A.M.D Shaw & Mr C.D Shaw

PROJECT
 Proposed barn conversion at
 Grange Farm. Alvechurch.

TITLE
 Proposed Ground Floor Plan

Date	Scale	Drawn	Drawing No
6.1.86	1:100		366/4

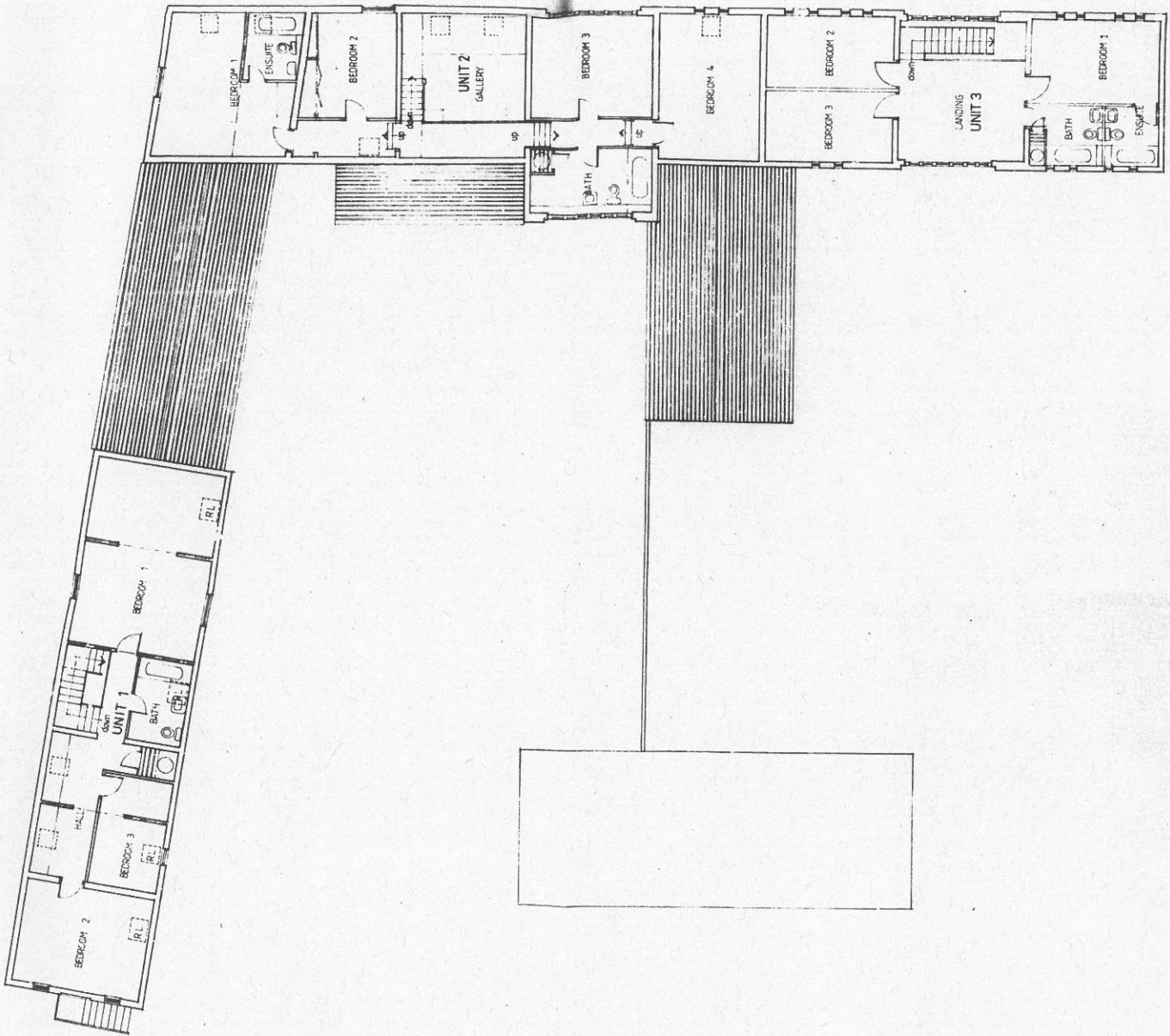

BRONSBOROUGH DISTRICT COUNCIL
 THE MISSION under Part III of
 the Town & Country Planning Act
 1971, hereby GRANT: D
 subject to the conditions given
 on the accompanying form
 DATE: 01.07.86
[Signature]
 PLANNING
 OFFICER

B13719
 A-ANDD

A) UNIT 2 RE-DESIGNED 4.6.86

REVISIONS

Roger P Dudley & Associates

THE BARN CONVERSION
 277 BRIMMINGHAM ROAD
 BRONSBOROUGH
 WORCESTERSHIRE. B91 0QR
 (01903) 65770/4



REGISTERED ARCHITECTS

CLIENT
 Mr A.M.D Shaw & Mr C.D Shaw

PROJECT
 Proposed barn conversion at
 Grange Farm, Alvechurch.

BRONSBOROUGH DISTRICT COUNCIL
 15 JUN 1986
 PLANNING DEPT

TITLE

GRANGE LANE

30 radius

3.5 m

30 radius

35 m

Driveway to be hardsurfaced

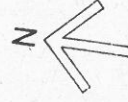

STROUSTON DISTRICT COUNCIL
 PERMISSION under Part III of
 the Town & Country Planning Act
 of 1971 is hereby GRANTED
 subject to the conditions give
 on the accompanying form
 DATE 01.07.86
 PLANNING OFFICER

C UNIT 2 RE-DESIGNED 17.6.86
 B UNIT 2 RE-DESIGNED 4.6.86
 A ACCESS revised 25.3.86
 REVISIONS
 18 JUN 1986
 PLANNING DEPT

Roger P Dudley & Associates
 THE COACH HOUSE
 100, WINDHAM ROAD
 BRACKNOR
 WORCESTERSHIRE, B91 0QR
 (STD 052) 7814
 CHARTERED ARCHITECTS

CLIENT
Mr A.M.D Shaw & Mr C.D Shaw
 PROJECT
**Proposed barn conversion at
 Grange Farm, Alvechurch.**
 TITLE

FARM HOUSE

GRANGE LANE

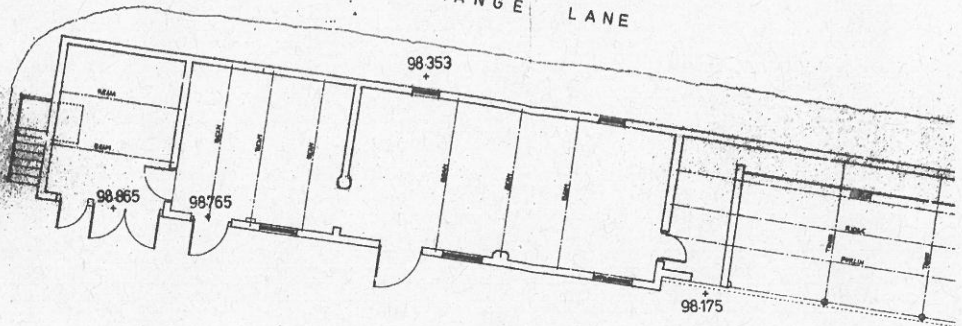

98.02

98.135

97.910

98.455

98.473

Datum
100.000

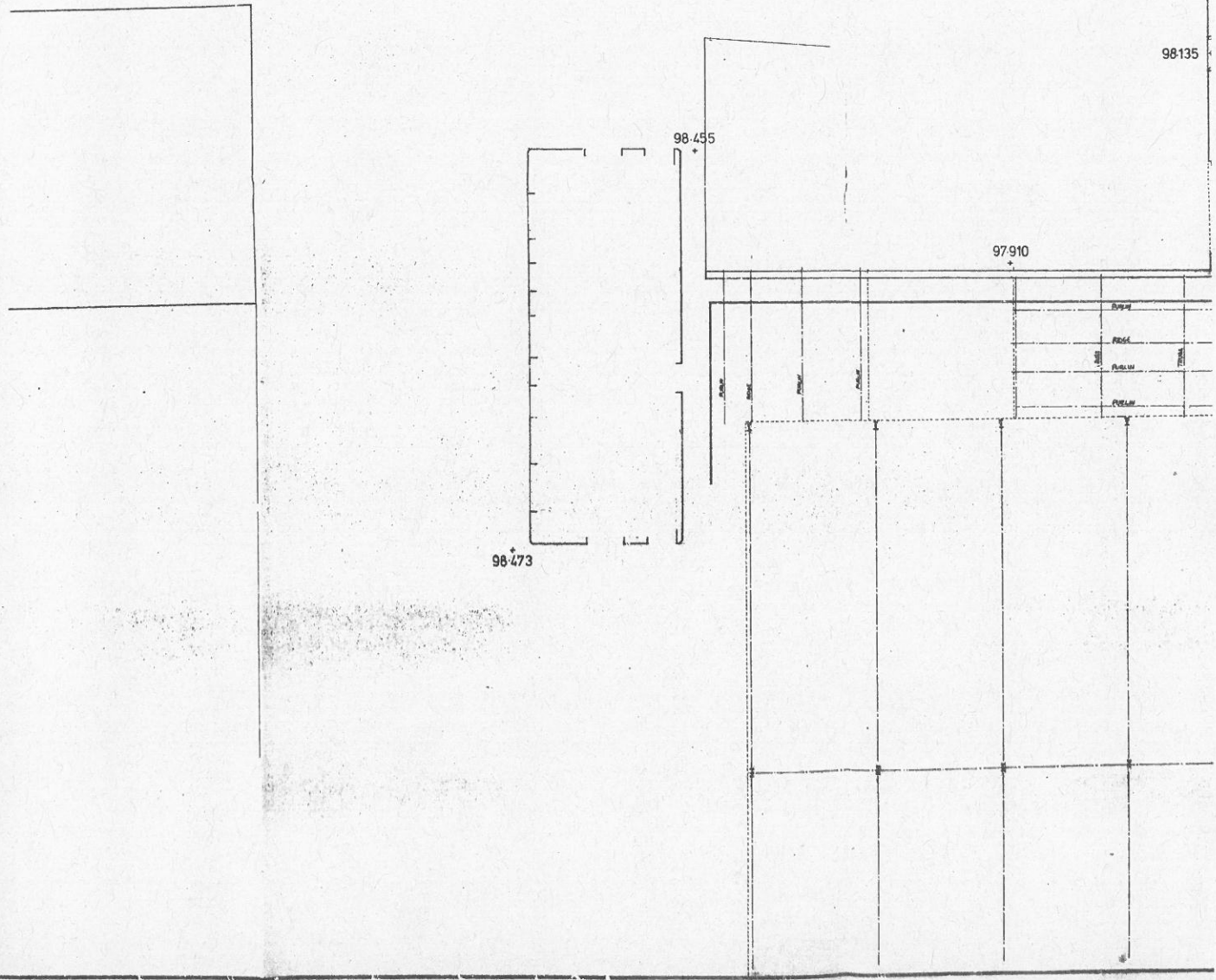

GRANGE LANE

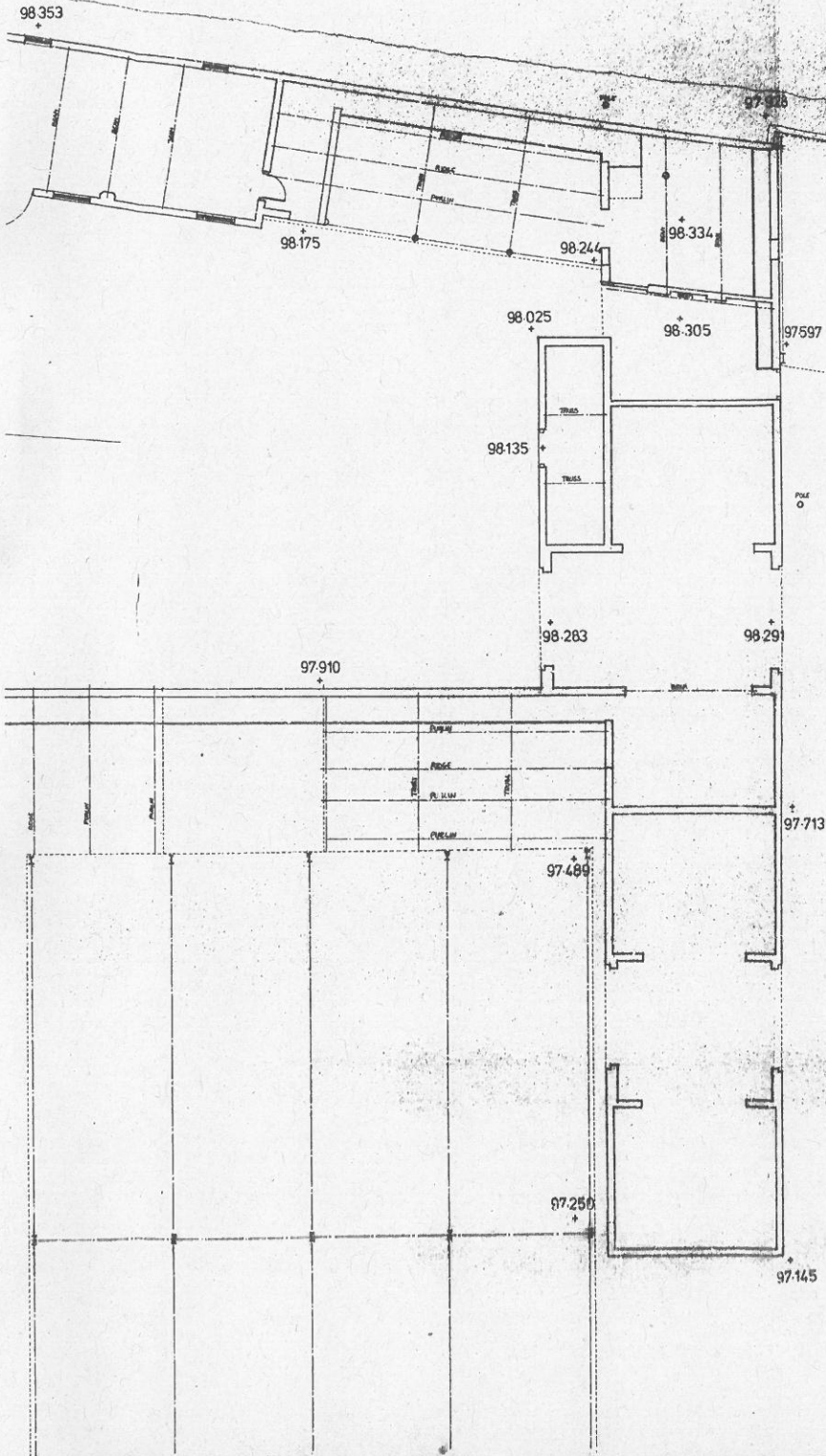

27.11.85
B371
LAWNS DEP

ALVECHURCH DISTRICT COUNCIL
 Planning Officer
 27.11.85
 subject to the conditions given
 on the accompanying form
 DATE 11.11.85
 J.P. Taylor
 PLANNING OFFICER

REVISIONS

Roger P Dudley & Associates

THE COACH HOUSE
 57A BIRMINGHAM ROAD
 BROMSGROVE
 WORCESTERSHIRE, B61 6QR
 (STD 0527) 70474

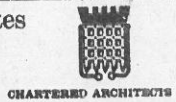

CLIENT
 Mr A.M.D Shaw & Mr C.D Shaw

PROJECT
 Proposed barn conversion at
 Grange Farm, Alvechurch

TITLE
 Survey Ground Floor Plan

Date	Scale	Drawn	Drawing No	Rev.
27-11-85	1:100	AR	366/1	

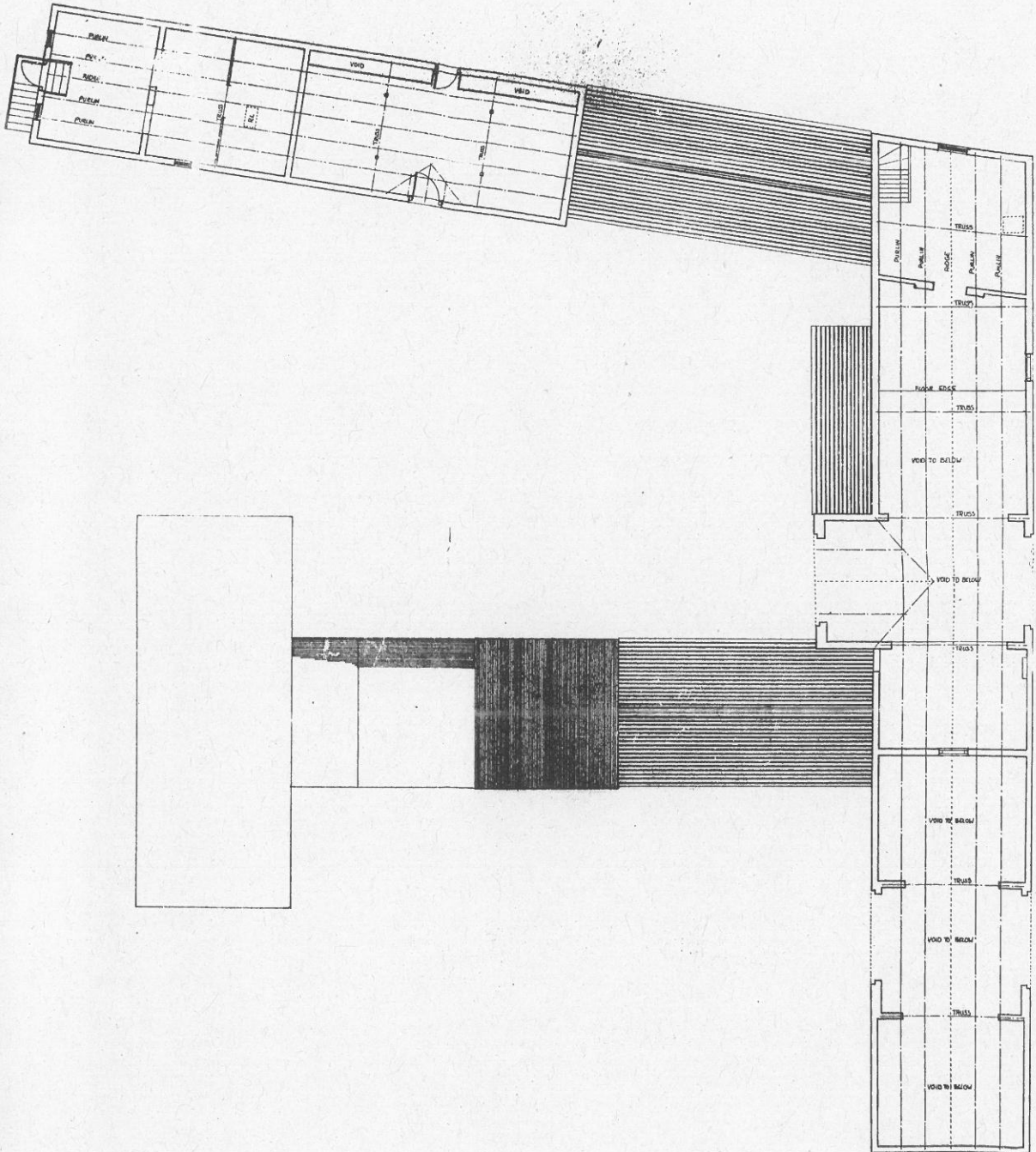

the Town & County
 1971 is hereby
 subject to the
 on the accompanying
 DATE: 7.4.04
JW Taylor

REVISIONS
Roger
 THE COACH
 37a BIRMING
 BROMSBORO
 WORCESTER
 (STD 0127) 704
 CLIENT
Mr A.
 PROJECT
Propo
Gran
 TITLE
Surve
 Date
27.11.

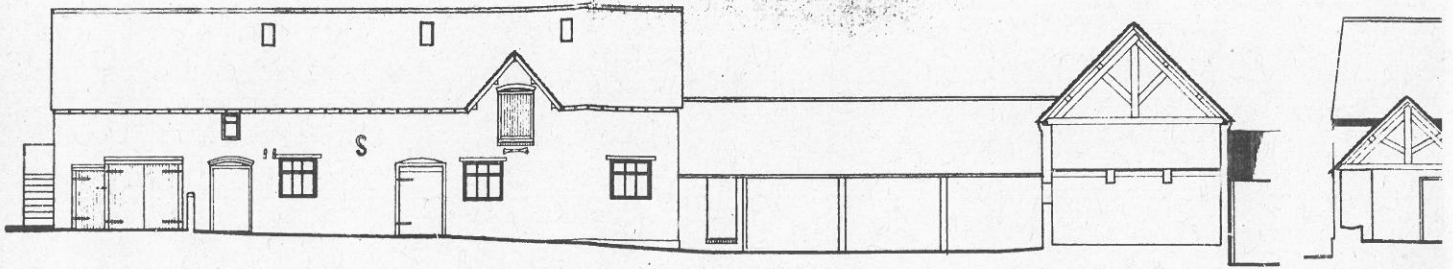

South Elevation

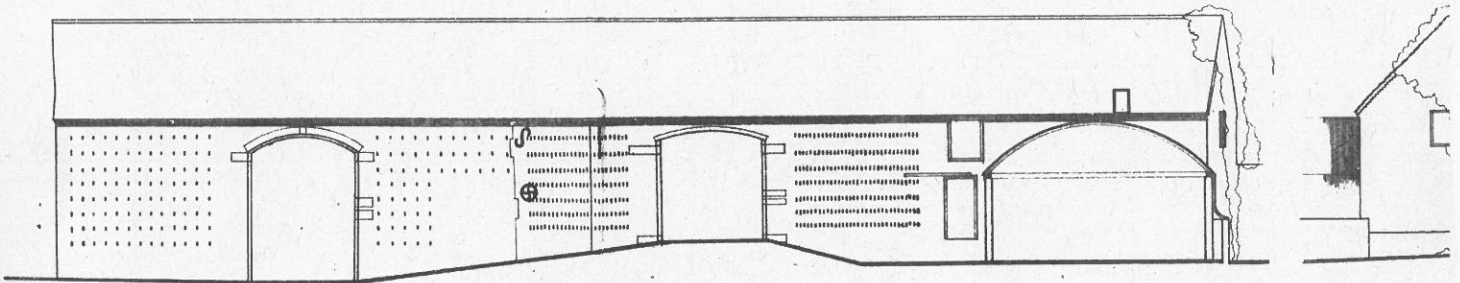

East Elevation

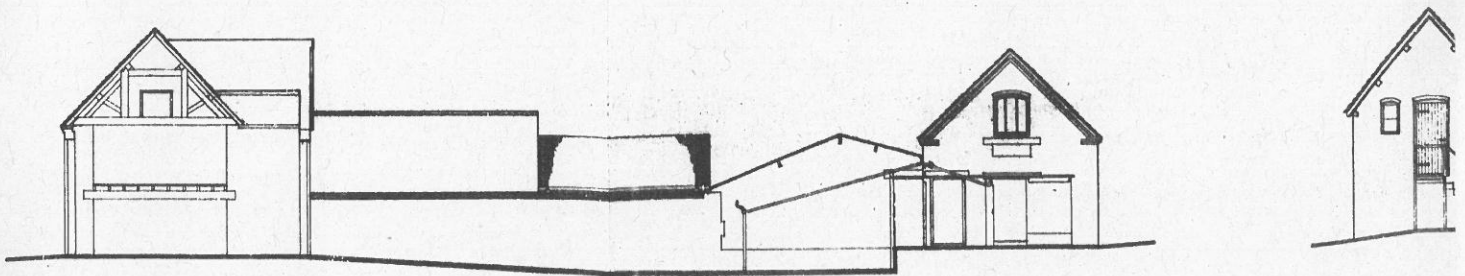

North Courtyard Elevation

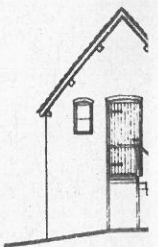

West Elev

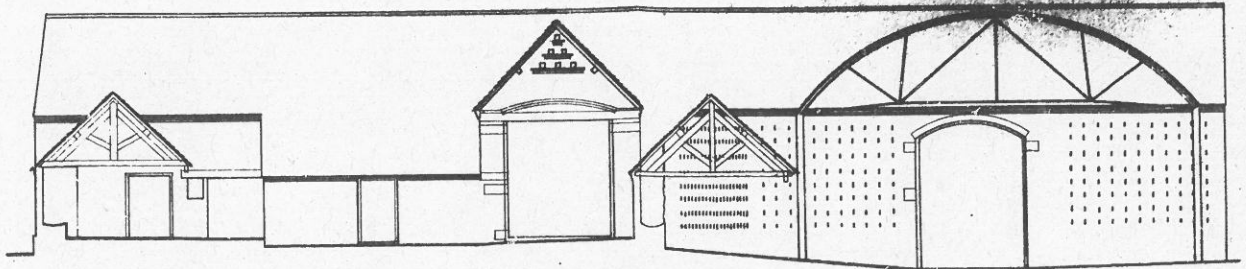

West Elevation

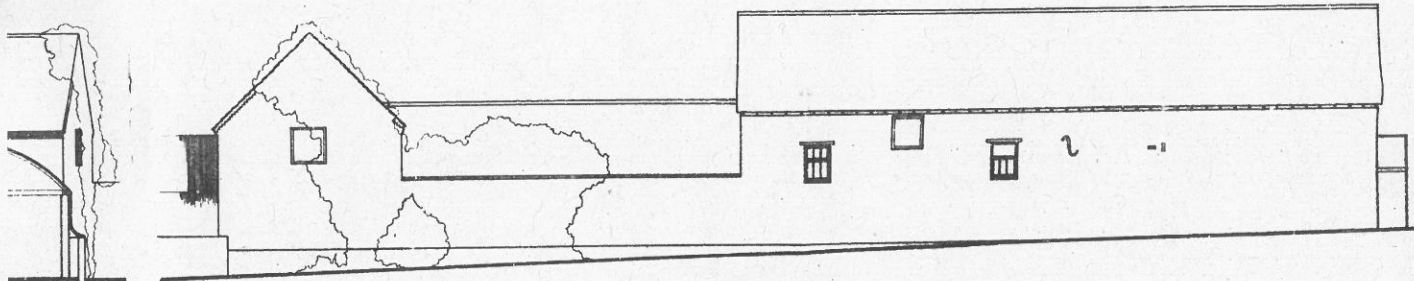

North Elevation

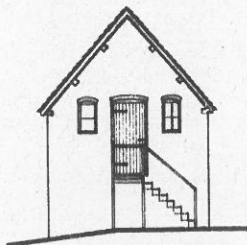

West Elevation

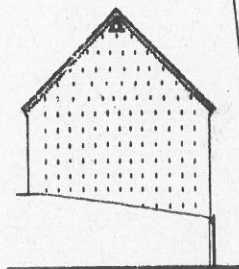

South Elevation

...IVE DISTRICT COUNCIL
 under Part III of
 the Town & Country Planning Act
 1971 is hereby GRANTED
 subject to the conditions given
 on the accompanying form
 DATE 14.04.86
J. H. Taylor
 PLANNING
 OFFICER

BRONIC...
 22...
 813719...
 PLANNING DEPT

REVISIONS

Roger P Dudley & Associates

THE COACH HOUSE
 57A BIRMINGHAM ROAD
 EDMONDSHOVE
 WOLVERHAMPTON. WS6 6DR
 (STD 0191) 70414



CHARTERED ARCHITECTS

CLIENT
 Mr A.M.D Shaw & Mr C.D Shaw

PROJECT
 Proposed barn conversion at
 Grange Farm Alvechurch

TITLE
 Survey Elevations

Date	Scale	Drawn	Drawing No	Rev.
20/12/85	1:100	AR	366/3	

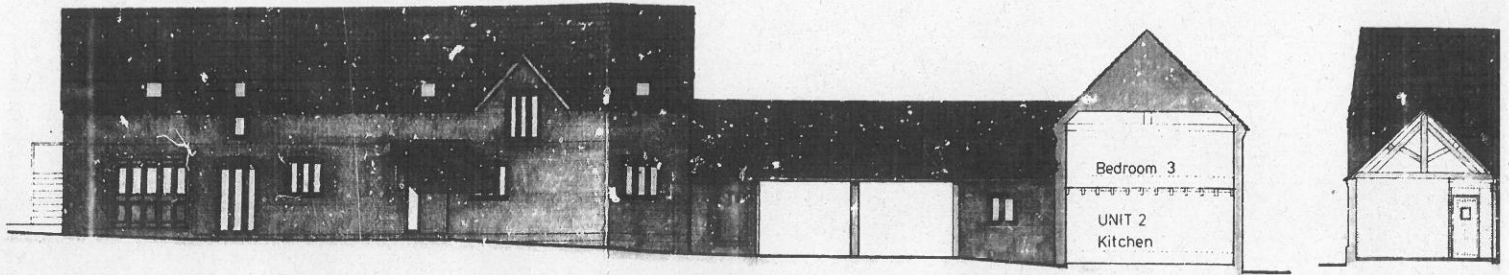

South Elevation

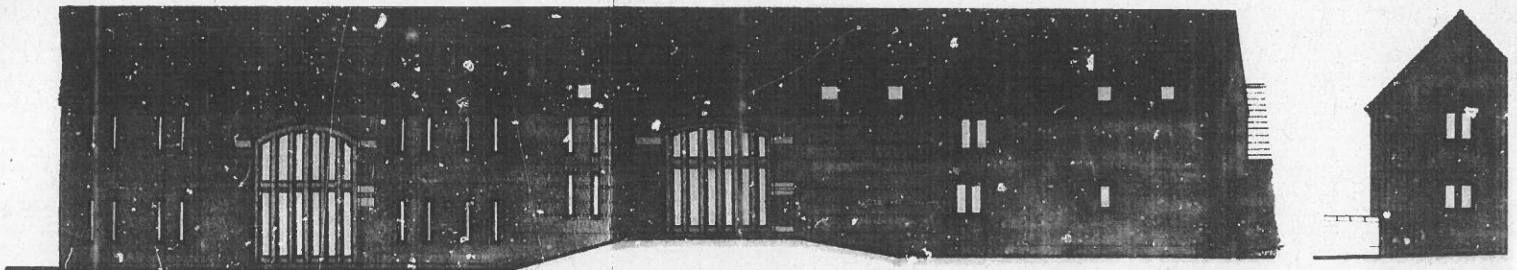

East Elevation

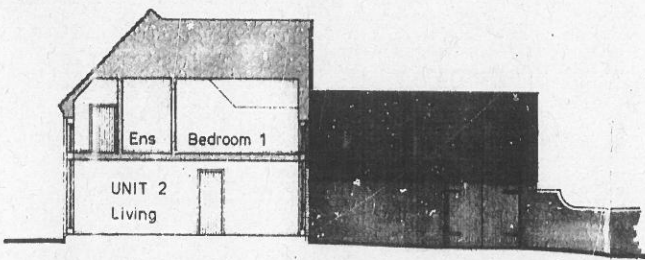

North Courtyard Elevation

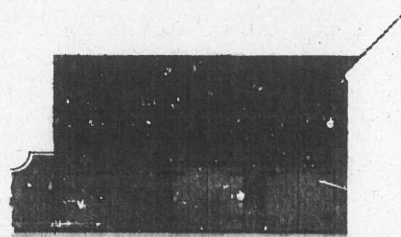

South Garage Elevation

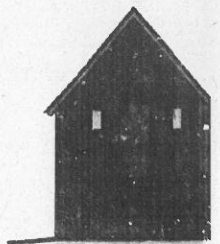

West Elevation

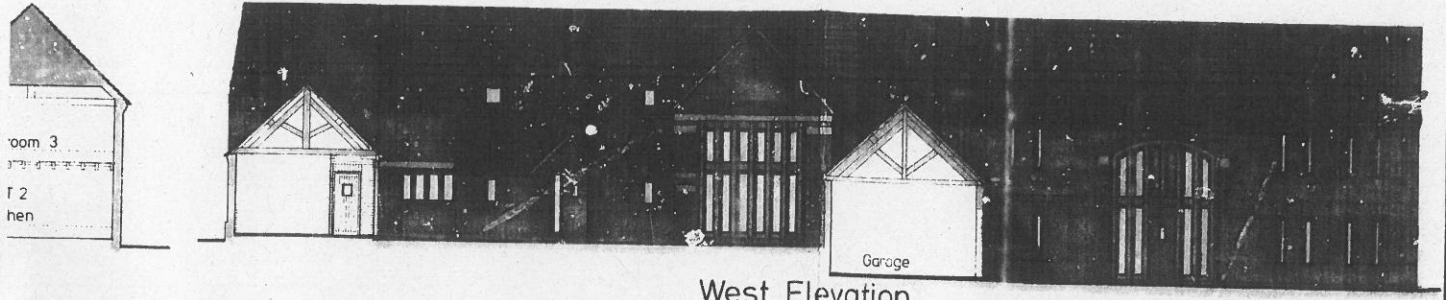

West Elevation

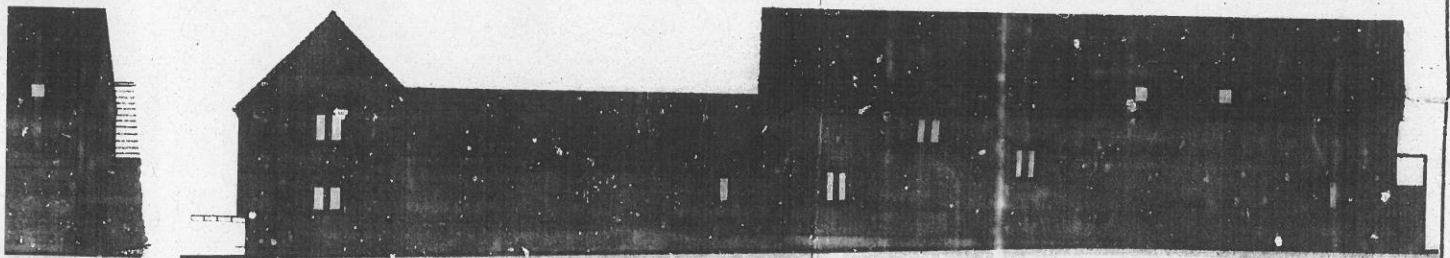

North Elevation

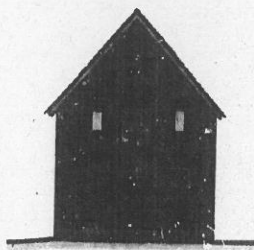

West Elevation

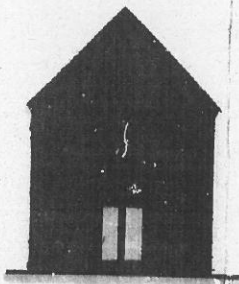

South Elevation

PLANNING PERMISSION
 PROVIDED IN ACCORDANCE WITH
 THE TOWN & COUNTRY PLANNING ACT
 1971 AS AMENDED (REPLACES)
 SUBJECT TO THE CONDITIONS GIVEN
 ON THE ACCOMPANYING FORM
 DATE: 14.04.86
J. Taylor PLANNING
 OFFICER

PROPOSED DEVELOPMENT
 813719
 PLANNING DEPT

REVISIONS

Roger P Dudley & Associates

THE COACH HOUSE
 37, BIRMINGHAM ROAD
 BROMBOROVE
 WORCESTER, WORCESTERSHIRE, B61 0DR
 (ST1) 0527 70474



CHARTERED ARCHITECTS

CLIENT

Mr A.M.D Shaw & Mr C.D Shaw

PROJECT

Proposed barn conversion at
 Grange Farm Alvechurch

TITLE

Proposed Elevations

Date	Scale	Drawn	Drawing No	Rev.
14.1.85	1:100	AR	366/6	

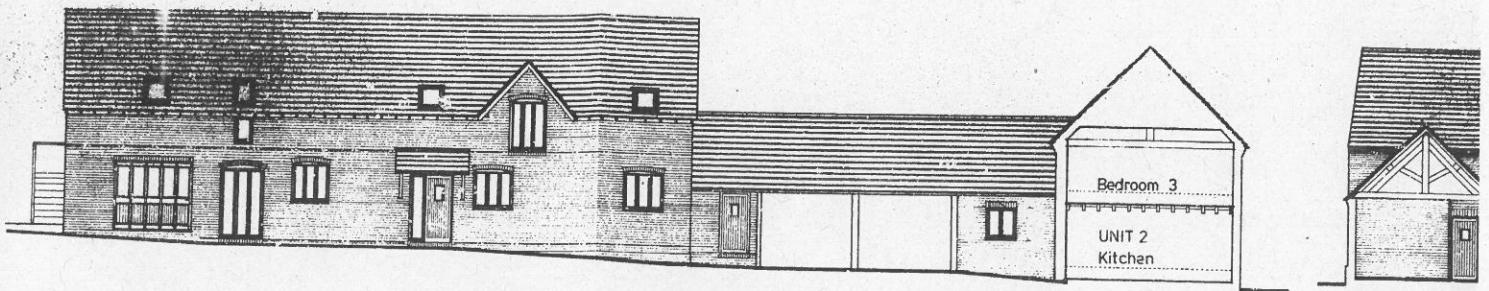

South Elevation

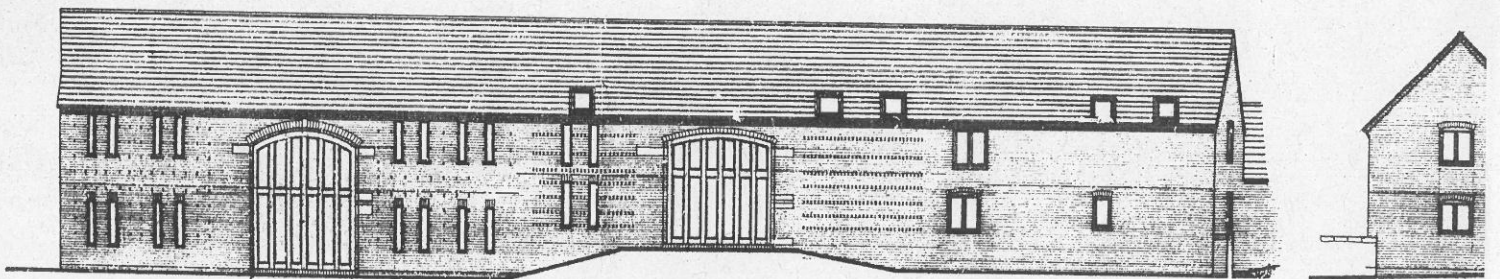

East Elevation

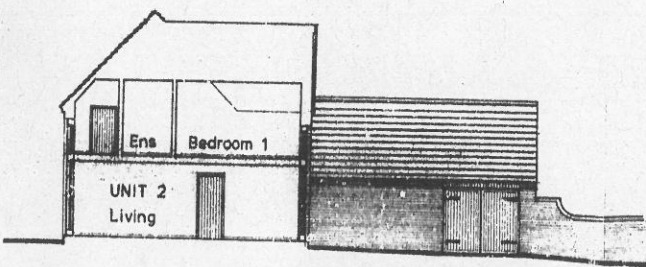

North Courtyard Elevation

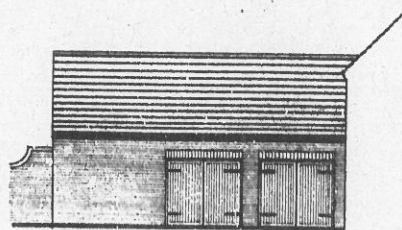

South Garage Elevation

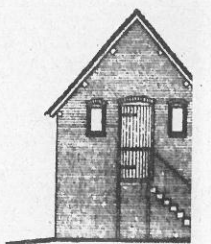

West Elevat

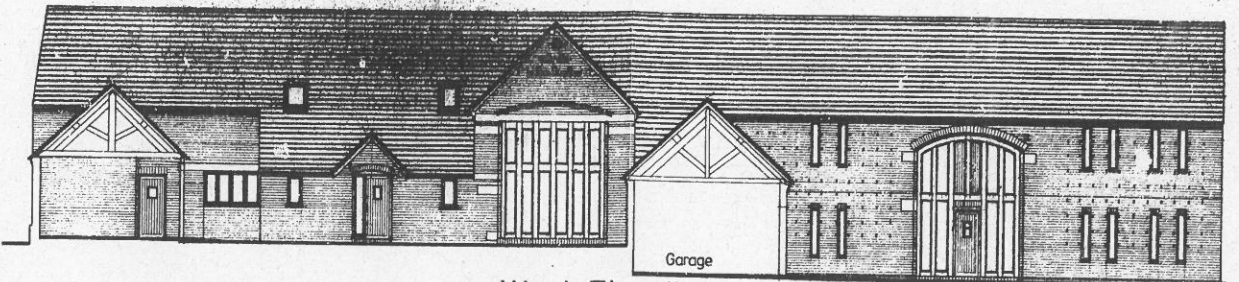
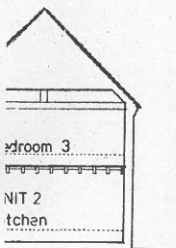

West Elevation

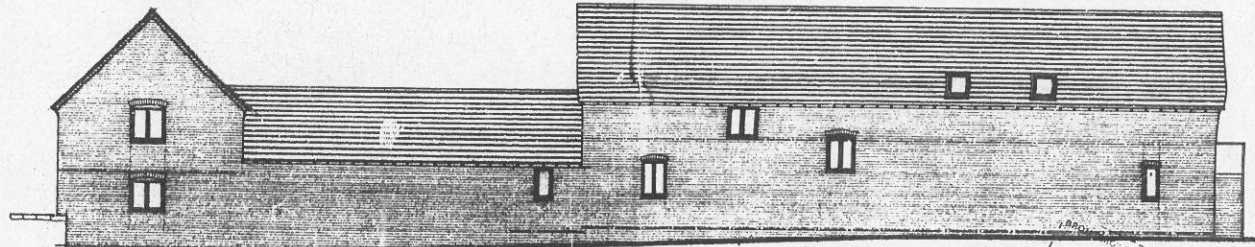
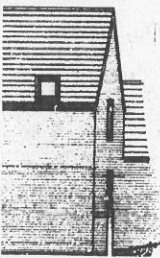

North Elevation

1980
23/04/85
98714
PLANNING DEPT.

BROMSGROVE DISTRICT COUNCIL
PERMISSION under Section III of
the Town & Country Planning Act
1971 is hereby granted
subject to the conditions given
on the accompanying form
DATE 14.04.85
J. J. Taylor
PLANNING OFFICER

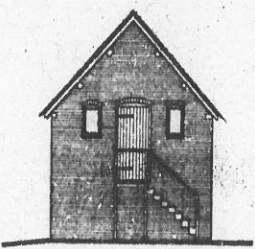

West Elevation

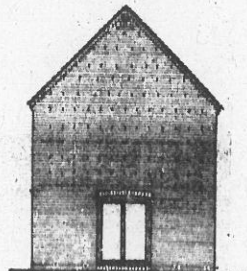

South Elevation

REVISIONS

Roger P Dudley & Associates
THE COACH HOUSE
57a BIRMINGHAM ROAD
BROMSGROVE
WORCESTERSHIRE, B61 0DR
(STD 0127) 70474



CHARTERED ARCHITECTS

CLIENT
Mr A.M.D Shaw & Mr C.D Shaw

PROJECT
Proposed barn conversion at
Grange Farm Alvechurch

TITLE
Proposed Elevations

Date	Scale	Drawn	Drawing No	Rev.
14.1.85	1:100	AR	366/6	

GRANGE LANE

Existing access

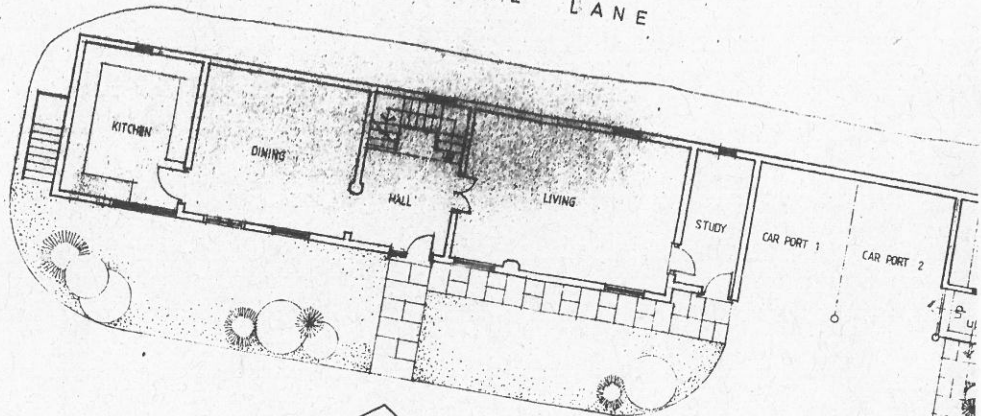

UNIT 1

FARM HOUSE

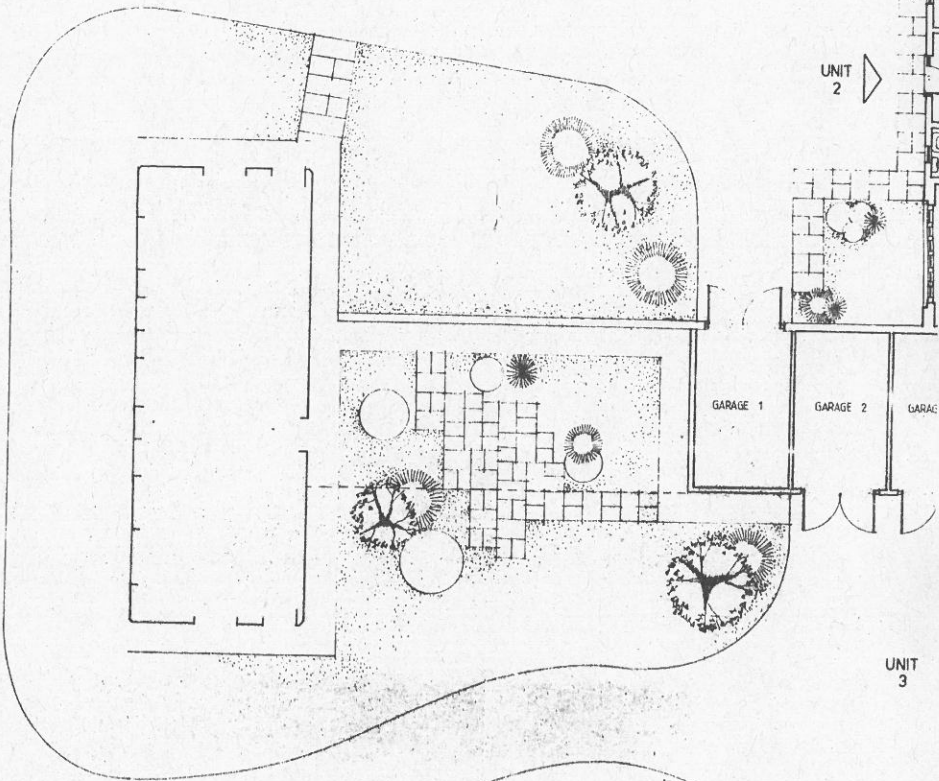

UNIT 2

UNIT 3

GRANGE LANE

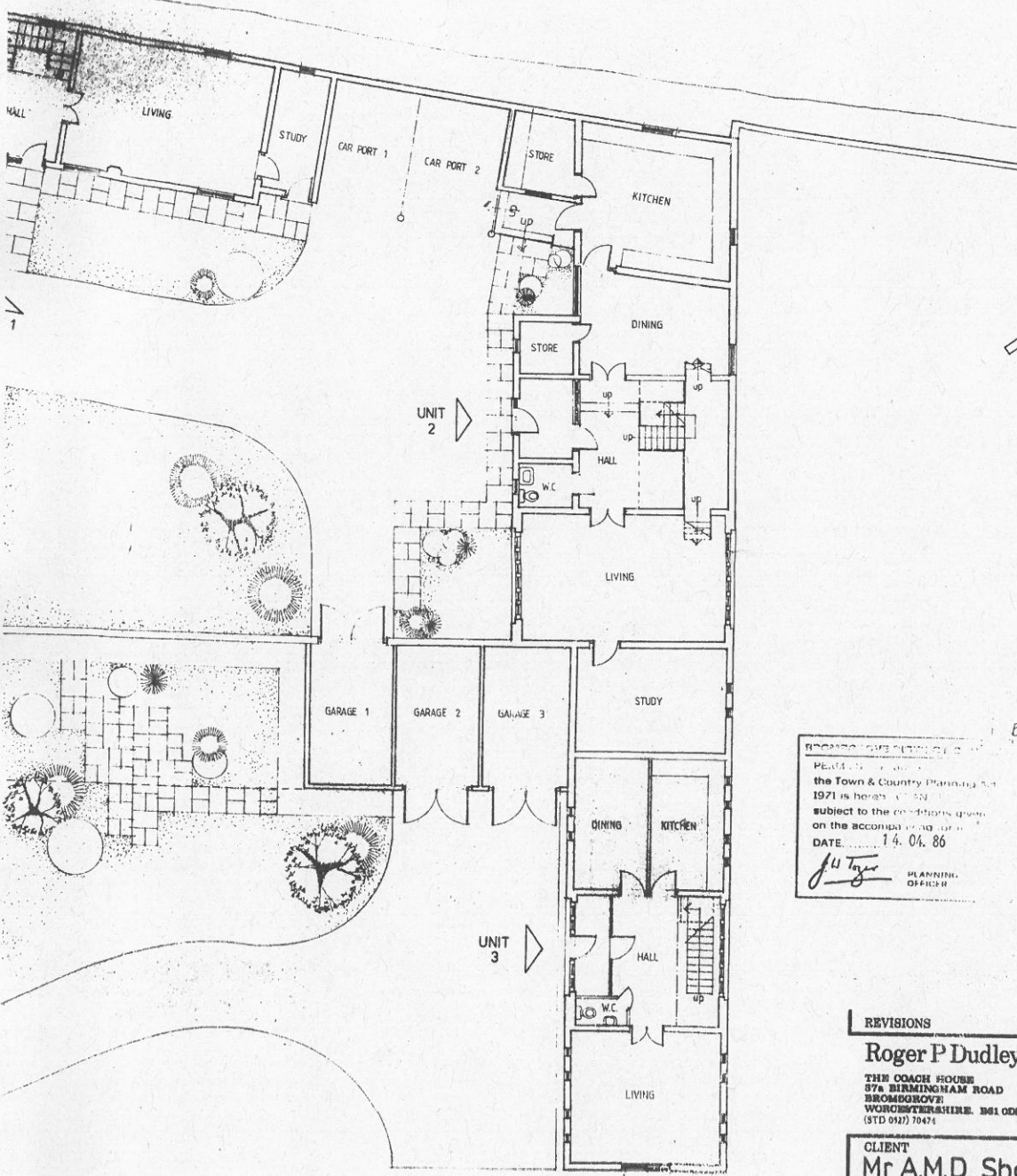

B8719
 PLANNING PERMISSION
 THE TOWN & COUNTRY PLANNING ACT
 1971 IS HEREBY GRANTED
 SUBJECT TO THE CONDITIONS SPECIFIED
 ON THE ACCOMPANYING ORDER
 DATE 14.04.86
J.W. Taylor
 PLANNING OFFICER

REVISIONS

Roger P Dudley & Associates

THE COACH HOUSE
 57A BIRMINGHAM ROAD
 BROMSGROVE
 WORCESTERSHIRE. B61 0DR
 (STD 0121) 70474



CLIENT			
Mr A.M.D Shaw & Mr C.D Shaw			
PROJECT			
Proposed barn conversion at Grange Farm, Alvechurch.			
TITLE			
Proposed Ground Floor Plan			
Date	Scale	Drawn	Drawing No
6.1.86	1:100		366/4

Copyright

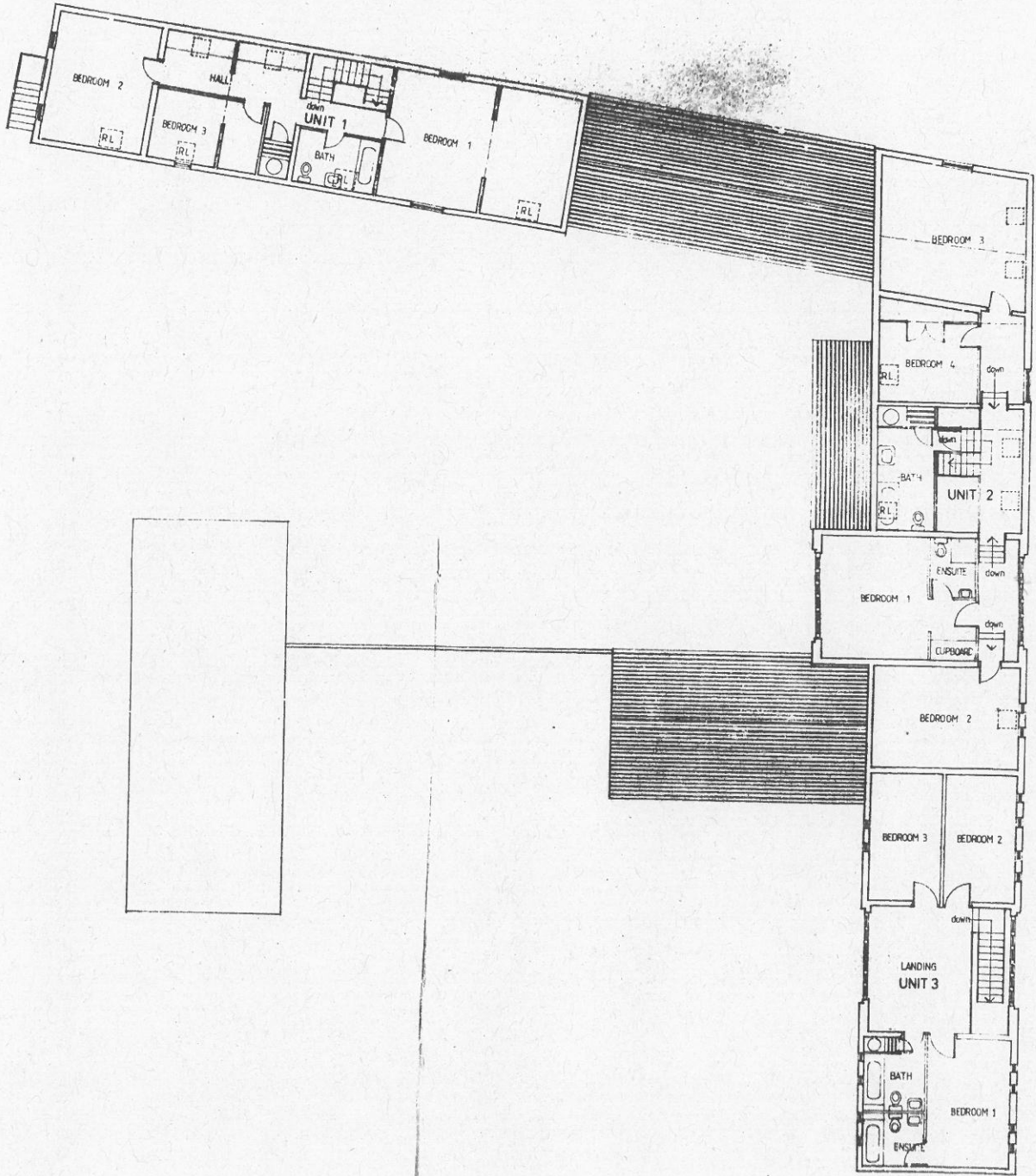

the Town &
 1971 is the
 subject to
 on the acco
 DATE
J. H. [Signature]

REVI
 Roj
 THE
 37A E
 BROM
 WORK
 (STD 9
 CLIE
 Mr
 PROJ
 Pro
 Gro
 TITL
 Pro
 Date
 7.1

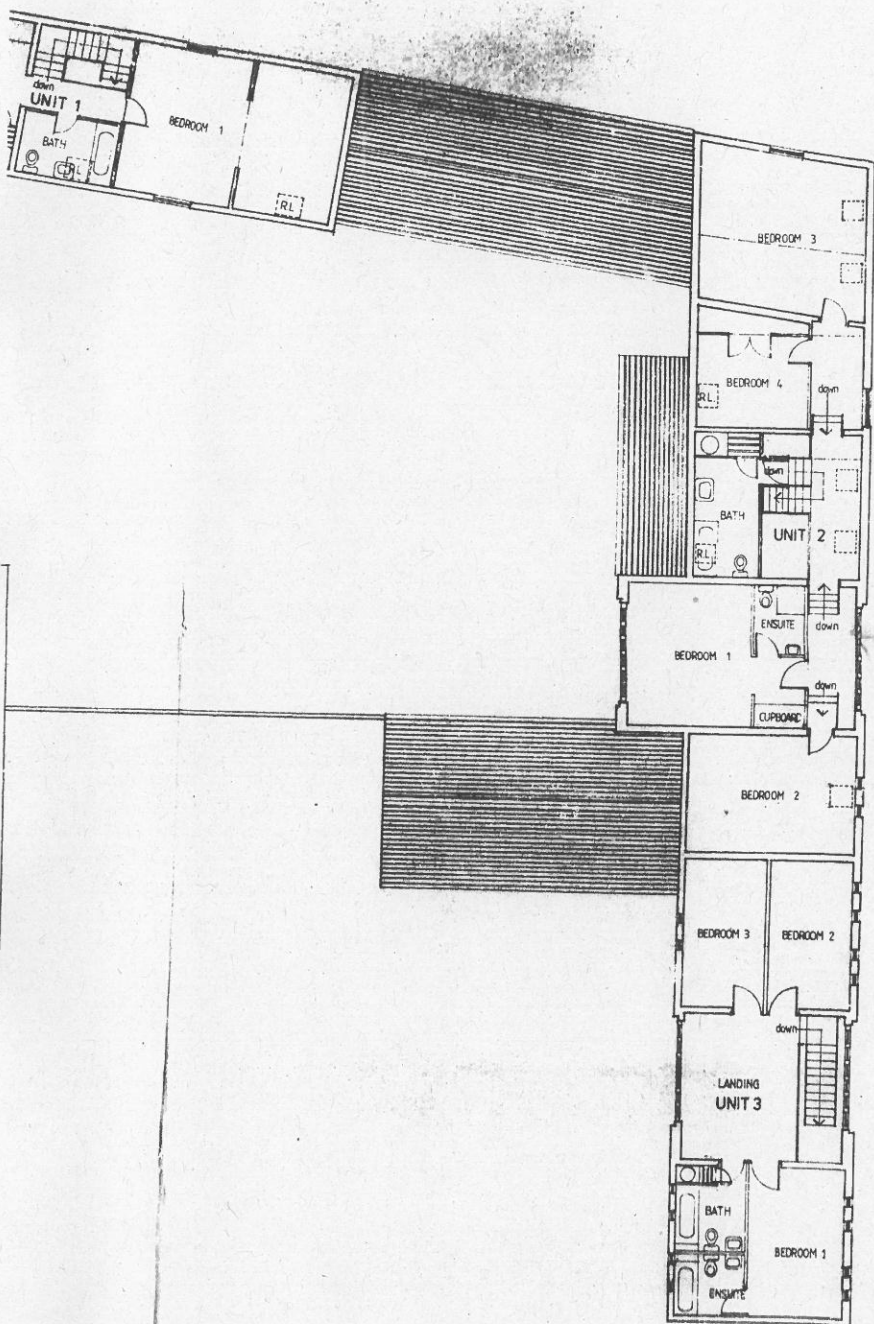

PLANNING
1813719

the Town & Country Planning Act 1971 is hereby approved
subject to the conditions given
on the accompanying form
DATE
J. J. Taylor PLANNING OFFICER

REVISIONS

Roger P Dudley & Associates
THE COACH HOUSE
37A BIRMINGHAM ROAD
BIRMINGHAM
WORCESTERSHIRE. B61 0QR
(STD 0121) 70474



CHARTERED ARCHITECTS

CLIENT
Mr A.M.D Shaw & Mr C.D Shaw

PROJECT
**Proposed barn conversion at
Grange Farm. Alvechurch.**

TITLE
Proposed First Floor Plan.

Date	Scale	Drawn	Drawing No	Rev.
7.1.86	1:100		366/5	

Copyright Reserved

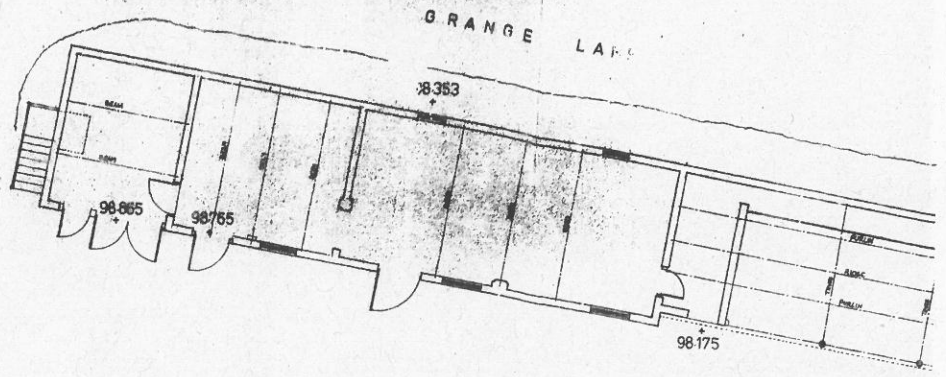

GRANGE LANE

98.383

98.665

98.765

98.175

98

Datum
100.000

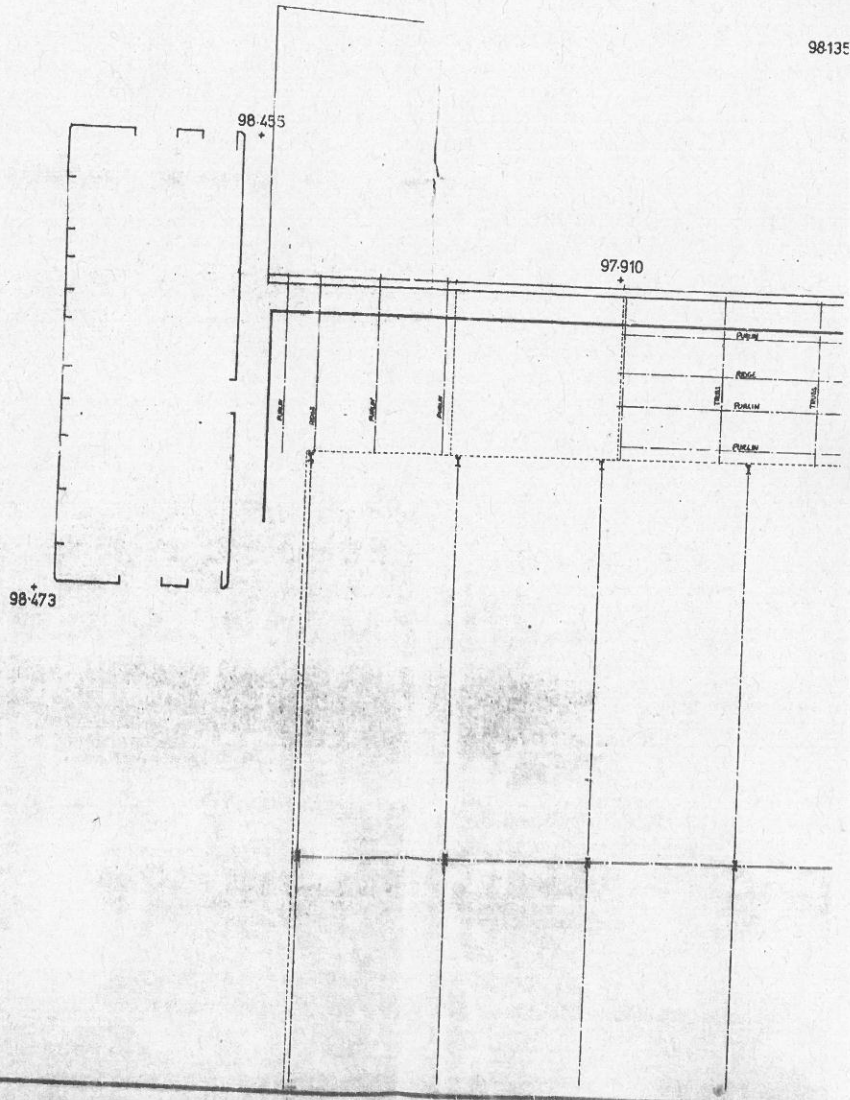

98.455

97.910

98.473

98135

GRANGE LANE

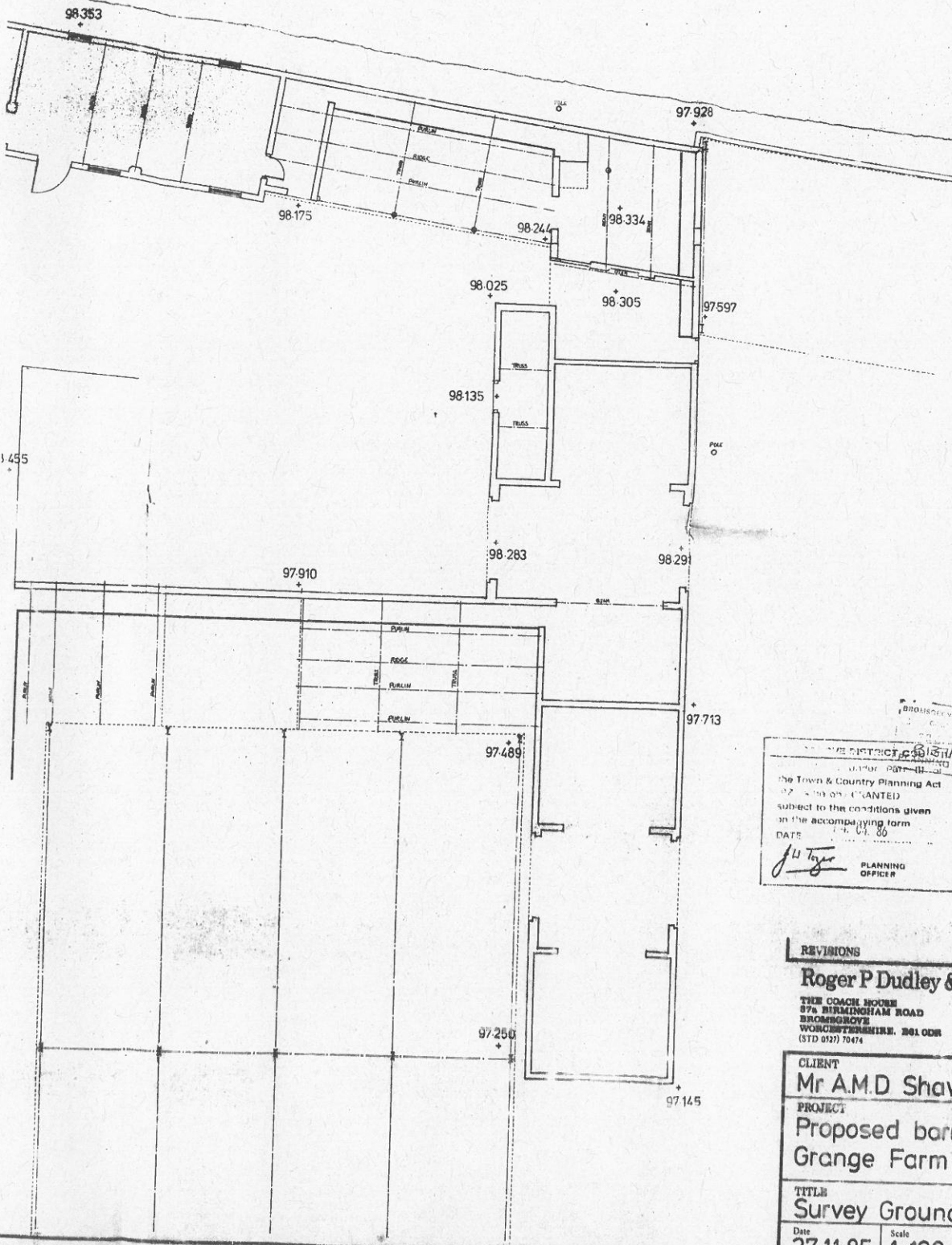

BROMSGROVE DISTRICT COUNCIL
 PLANNING DEPT.
 The Town & Country Planning Act
 1990 (PART 1) (PART 2)
 subject to the conditions given
 in the accompanying form
 DATE 14.01.88
J.P. Taylor
 PLANNING OFFICER

REVISIONS

Roger P Dudley & Associates

THE COACH HOUSE
 87A BIRMINGHAM ROAD
 BROMSGROVE
 WOLCHESTERSHIRE, B61 0QR
 (STD 01273) 70474



CHARTERED ARCHITECTS

CLIENT
 Mr A.M.D Shaw & Mr C.D Shaw

PROJECT
 Proposed barn conversion at
 Grange Farm, Alvechurch

TITLE
 Survey Ground Floor Plan

Date	Scale	Drawn	Drawing No	Rev.
27.11.85	1:100	AR	366/1	