

SOUTH ELEVATION

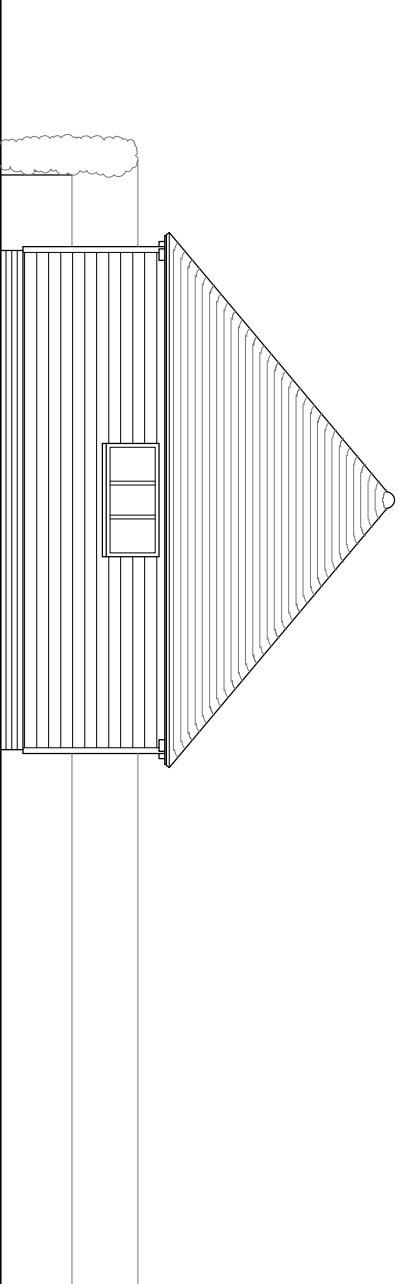

WEST ELEVATION

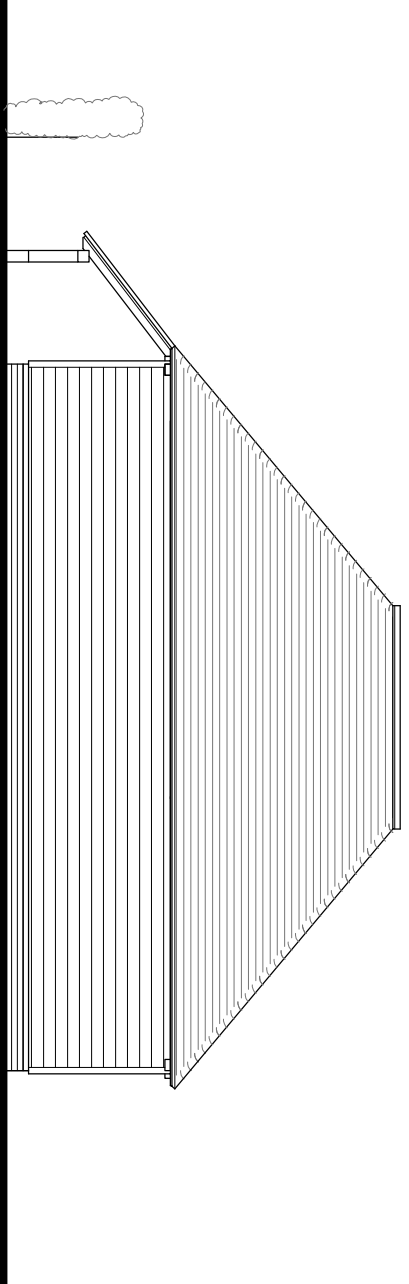

NORTH ELEVATION

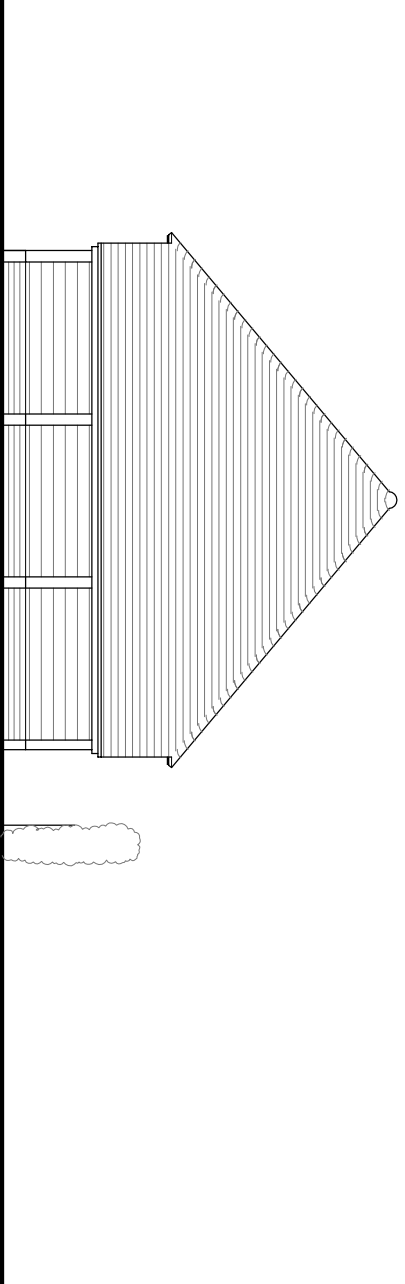

EAST ELEVATION

NOTES

- Garage - To be oak framed & built on 140mm brickwork dwarf walls & saddle stones with horizontal timber cladding with dark stain finish to match existing house.
- Roof Coverings - To be natural clay plain tiles (rosemary's) to match existing house.
- Doors & Windows - To be bespoke good quality timber. Paint finish, colour to be agreed.
- Rooflights - To be 'Clement' (tel : 01426 643393) cast steel frame double glazed conservation rooflights, or similar approved.
- Rainwater goods - To be cast iron gutters & downpipes with paint finish to match existing. Gutters to be hung on rafter feet brackets.

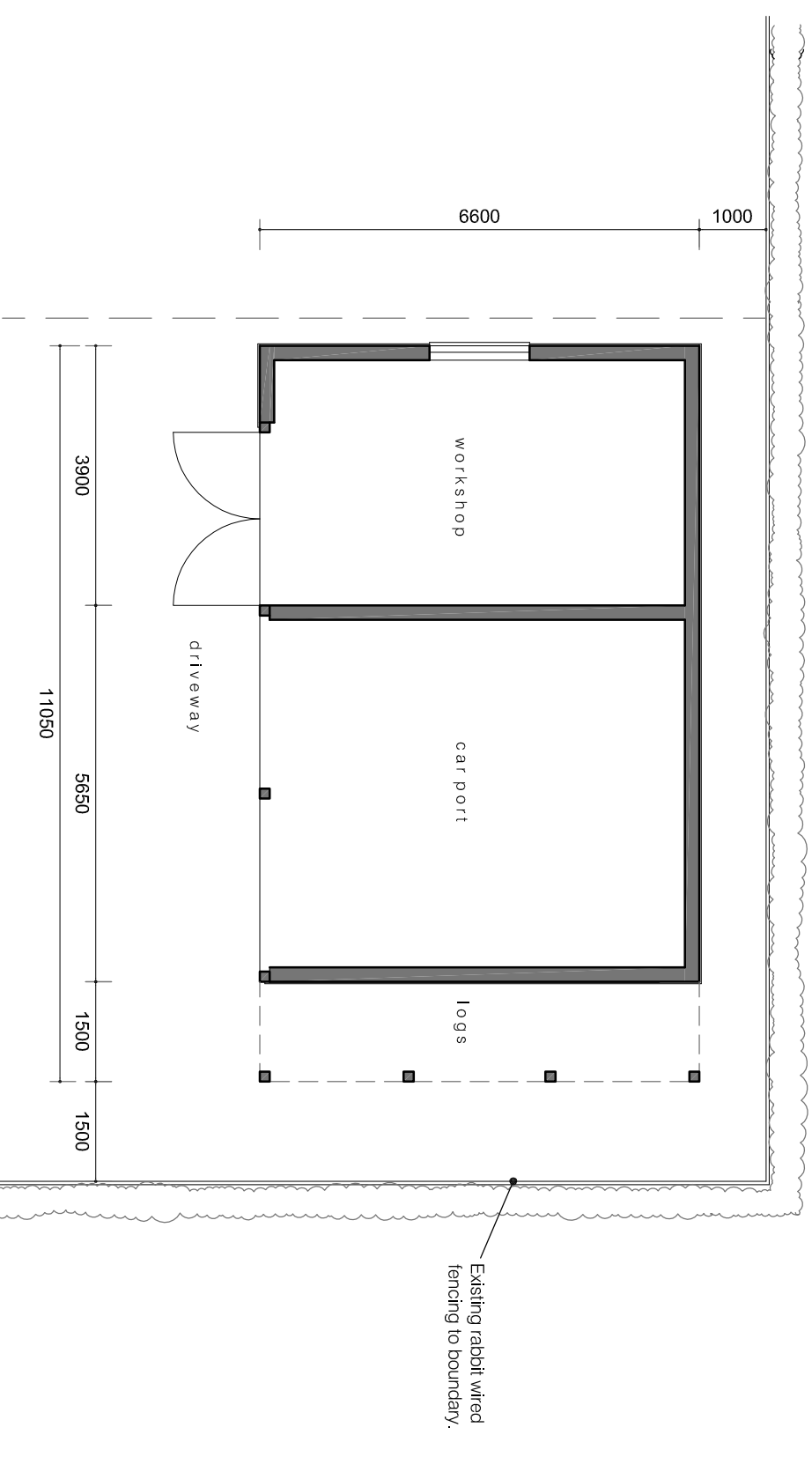
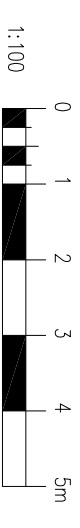

proposed garage & store

PROPOSED CARTSHED GARAGE & WORKSHOP AT  
RED HOUSE, THE GREEN, WALCOT, SLEAFORD, LINGS  
FOR - JOHN KNIGHT

DATE - JUNE 2021 SCALE-1:100 DRAWN - rpm DWG.NO. DWG.NO.21-005-02