

PLAN OF GROUND EXTENSION TO - SHERBOURNE, HICKLING.

SCALE 1:200

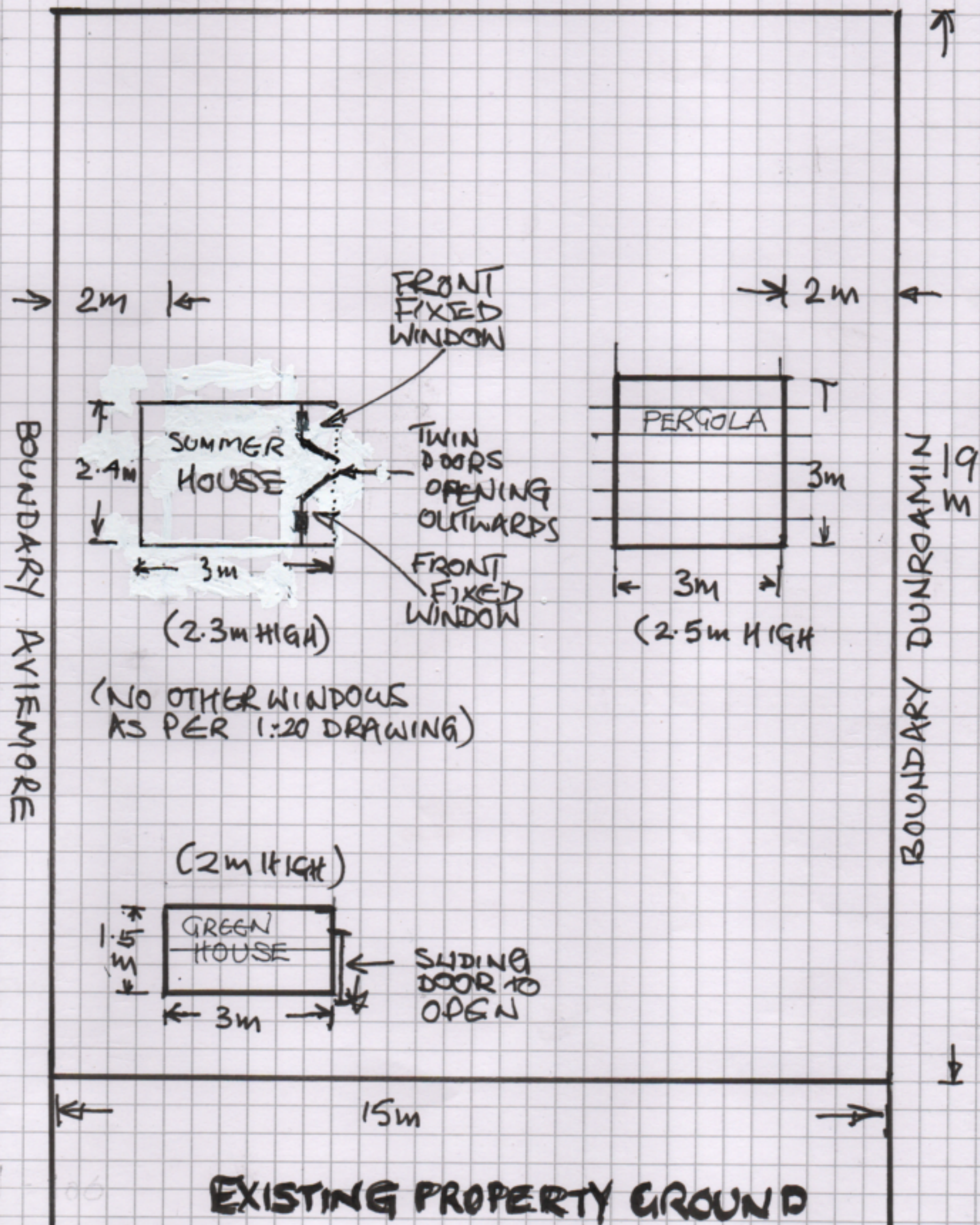

AGRICULTURAL LAND



2.4m

3m

(2.3m HIGH)

FRONT
FIXED
WINDOW

TWIN
DOORS
OPENING
OUTWARDS

FRONT
FIXED
WINDOW

2m

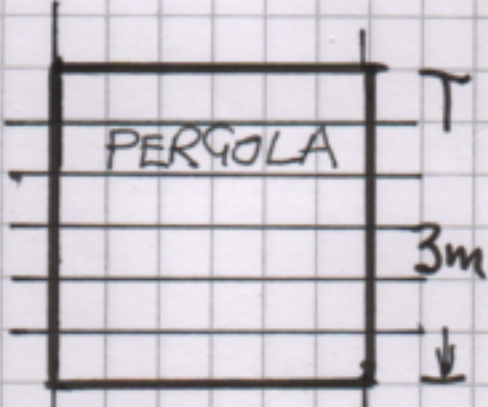

PERGOLA

3m

3m

(2.5m HIGH)

(NO OTHER WINDOWS
AS PER 1:20 DRAWING)

(2m HIGH)

1.5m

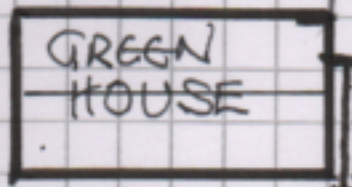

GREEN
HOUSE

3m

SLIDING
DOOR TO
OPEN

15m

EXISTING PROPERTY GROUND

BOUNDARY AVIEMORE

BOUNDARY DUNROAMIN 19m