

SOUTH : PROPOSED FRONT ELEVATION 1:50

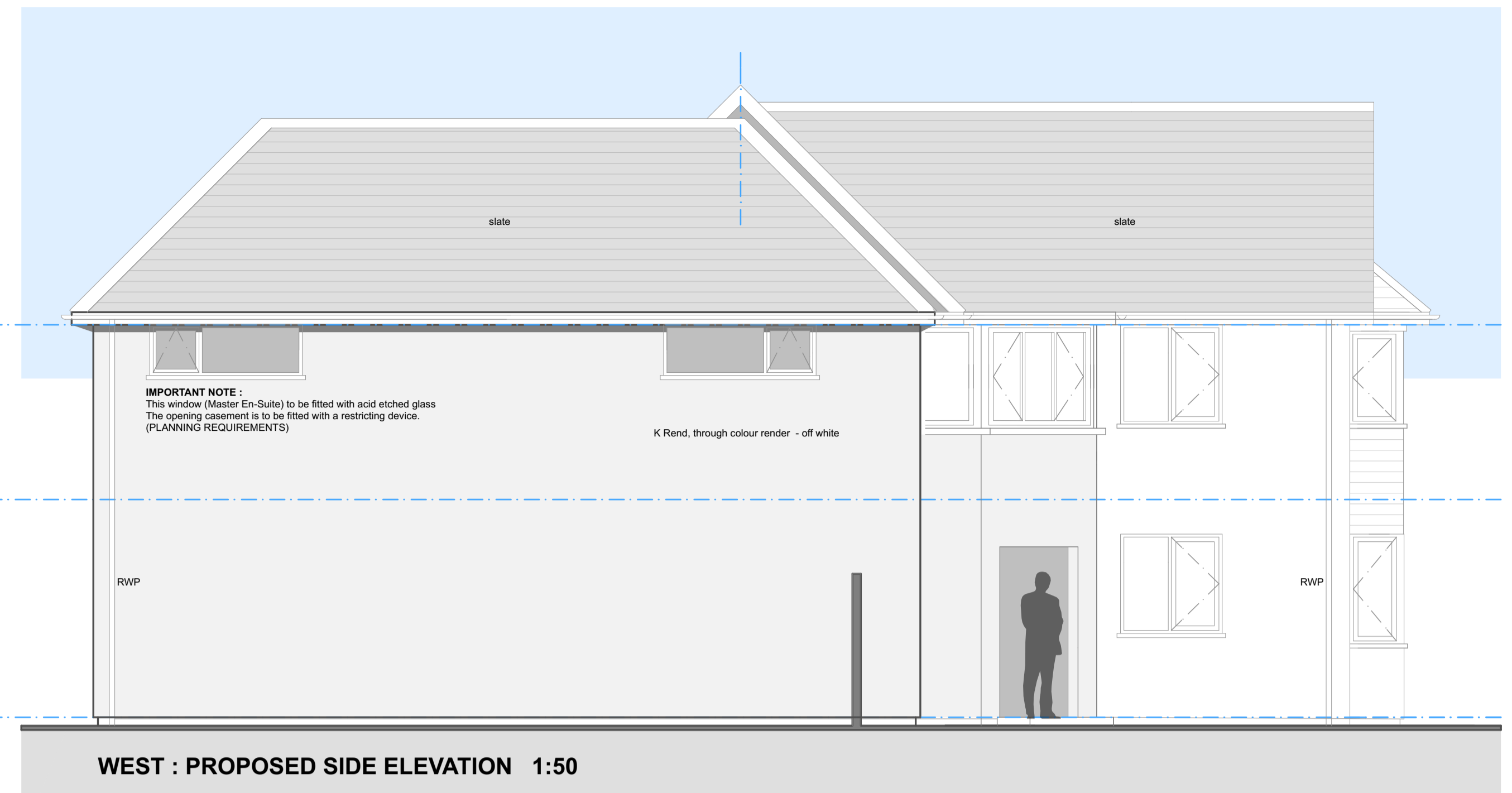

WEST : PROPOSED SIDE ELEVATION 1:50

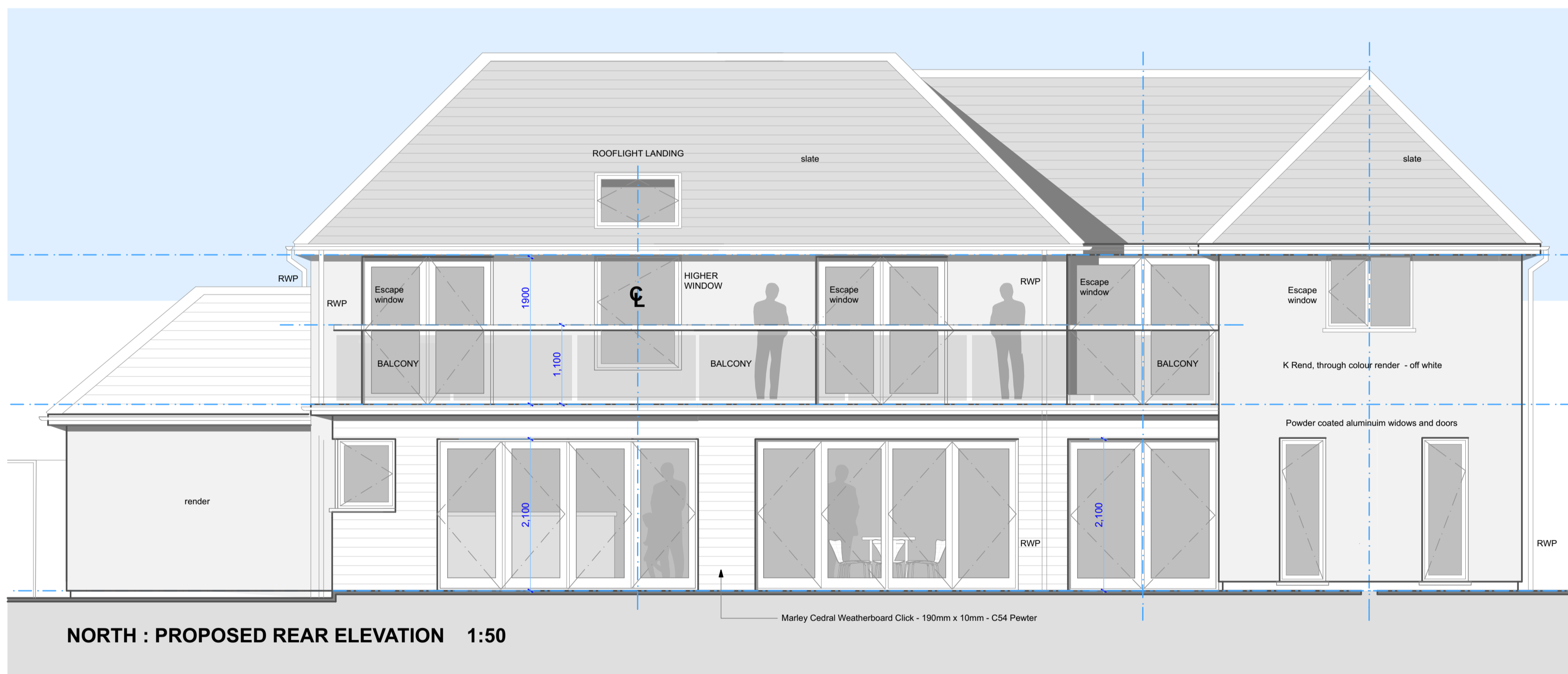

NORTH : PROPOSED REAR ELEVATION 1:50

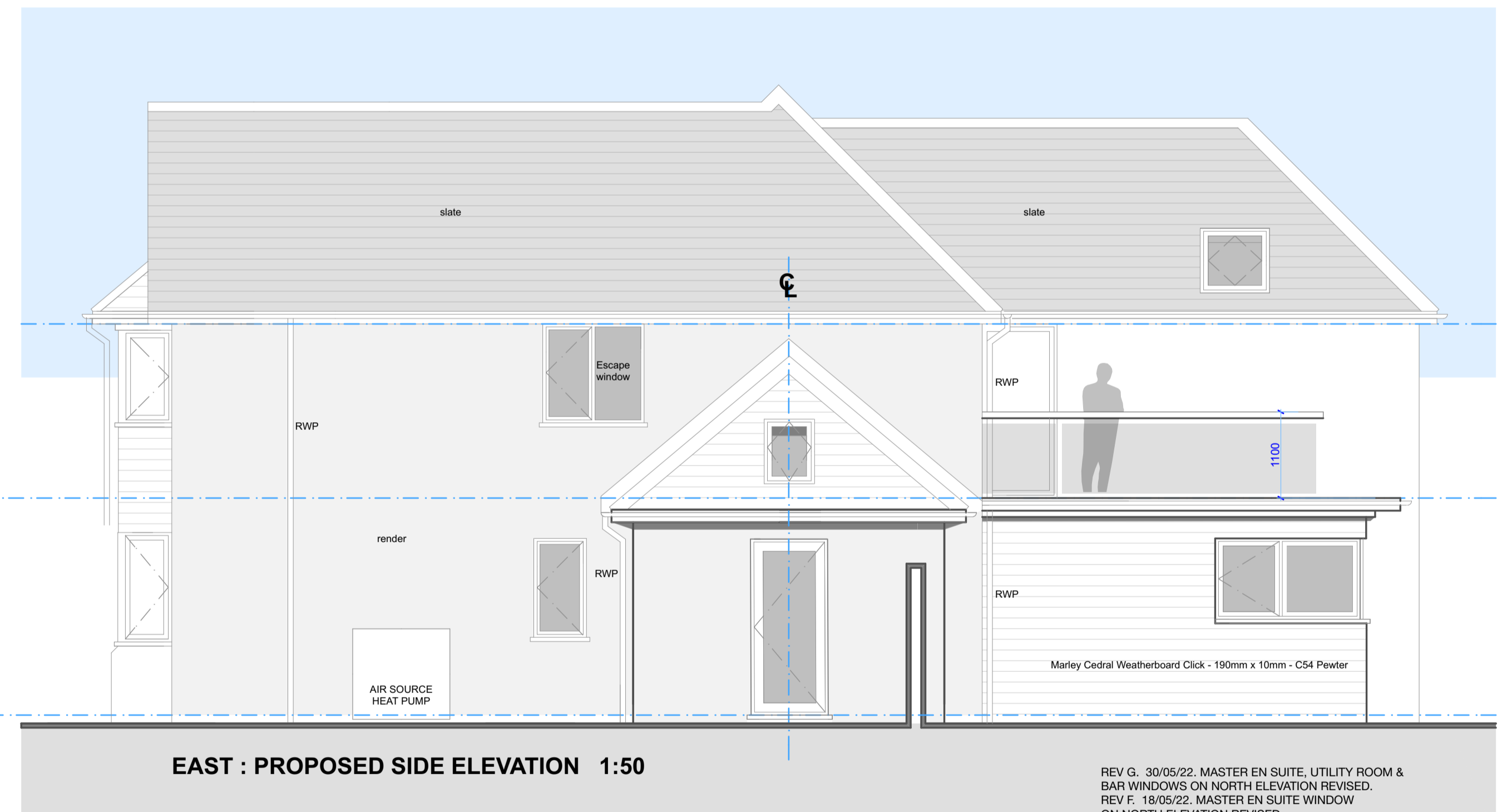

EAST : PROPOSED SIDE ELEVATION 1:50

REV G. 30/05/22. MASTER EN SUITE, UTILITY ROOM & BAR WINDOWS ON NORTH ELEVATION REVISED.
 REV F. 18/05/22. MASTER EN SUITE WINDOW ON NORTH ELEVATION REVISED.
 REV E. 17/11/21. MASTER EN SUITE WINDOW (west elevation) to be fitted with acid etched glass. The opening casement is to be fitted with a restricting device.
 REV D. 04/10/21. MASTER EN SUITE ROOFLIGHT RETURN TO ORIGINAL POSITION (east elevation).
 REV C. 30/09/21. MASTER BEDROOM EN SUITE WINDOWS.
 REV B. 08/06/21. WELSH SLATE TO NEW & EXISTING ROOF. EN SUITE WINDOW.
 REV A. 03/06/21. RENDER.

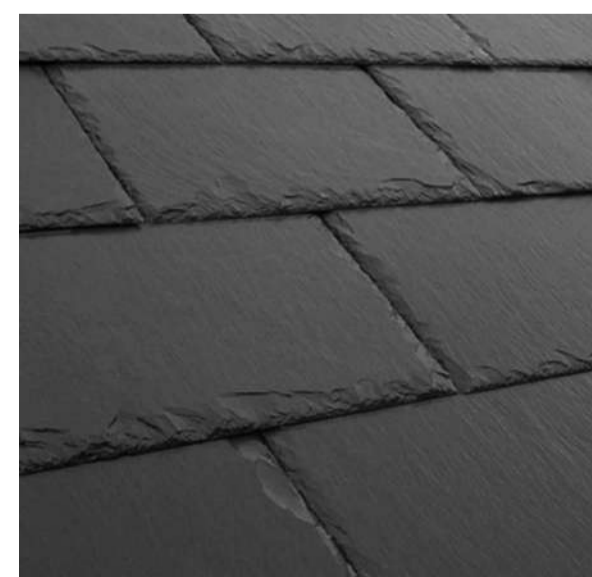

Welsh roofing slate



Marley Cedral Weatherboard Click - 3.6m x 190mm x 10mm - C54 Pewter



K Rend, through colour render - off white



Powder coated aluminium widows and doors

MATERIALS :

HAWKINS
ARCHITECTURE

Job Title
Proposed alterations and extension to Treetops, Watton Road, Bawburgh, Norwich, Norfolk. NR9 3LG.
Mr. G. SAPEY.

Drwg Title
PLANNING PROPOSALS. ELEVATIONS & MATERIALS.
1:50 Scale on A1 sheet.

Job No 20.1071.71
Date 17/02/21
Drawn JPH
Date 17/02/21
Drwg. No PL_09
G

