

**PROPOSED EXTENSION
AND ALTERATIONS**

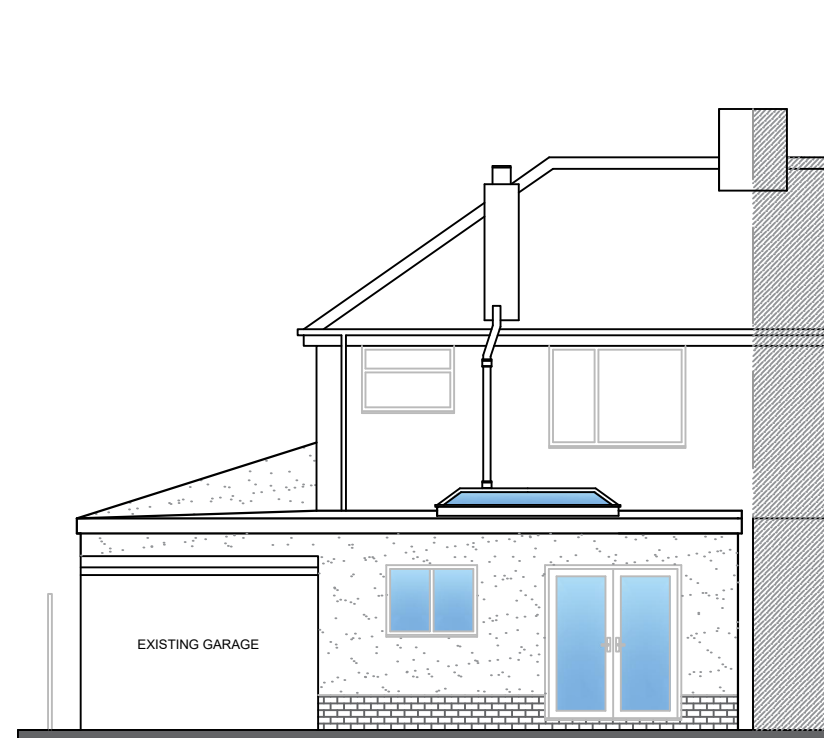

REAR ELEVATION



FRONT ELEVATION

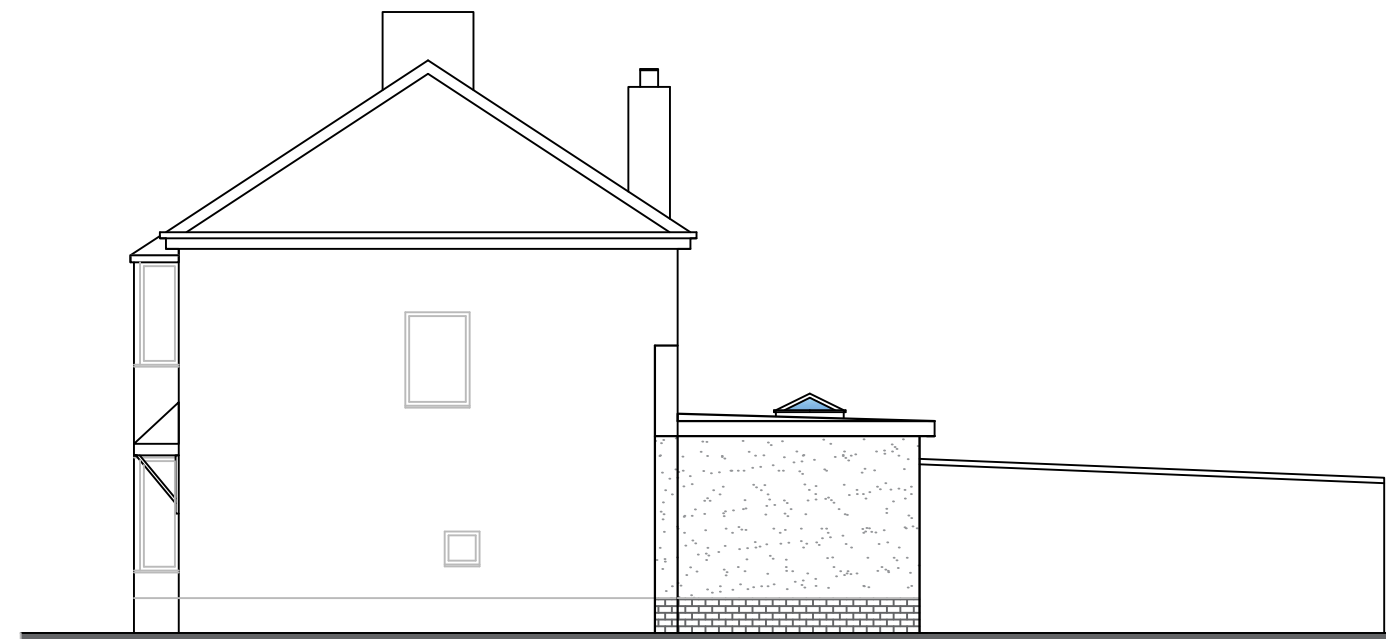

SIDE ELEVATION

Materials:
External walls are to be constructed of facing brick to match the existing up to approx 480mm height from ground level. The entire property is to be re-rendered above the lower facing brick with a smooth cream render.
New windows and doors are to be brown, woodgrain style uPVC frames to match the existing.
The flat roof is to be covered with a GRP finish or similar.

DRAWING TITLE:

**PROPOSED
ARRANGEMENT
ELEVATIONS**

CLIENT:

Name: Mr Mario Delgado
34 Samlesbury Avenue,
Bispham,
BLACKPOOL
FY2 0PR

SCALE:

1:100

DRAWN BY:

MD

DRAWING NO:

DG - 22 - 004- DEL

REV:

A