

01 proposed location plan
Scale: 1:1250

OS Licence No. OI1543184

0m 10m 20m 30m 40m 50m
scale bar @ 1:1250

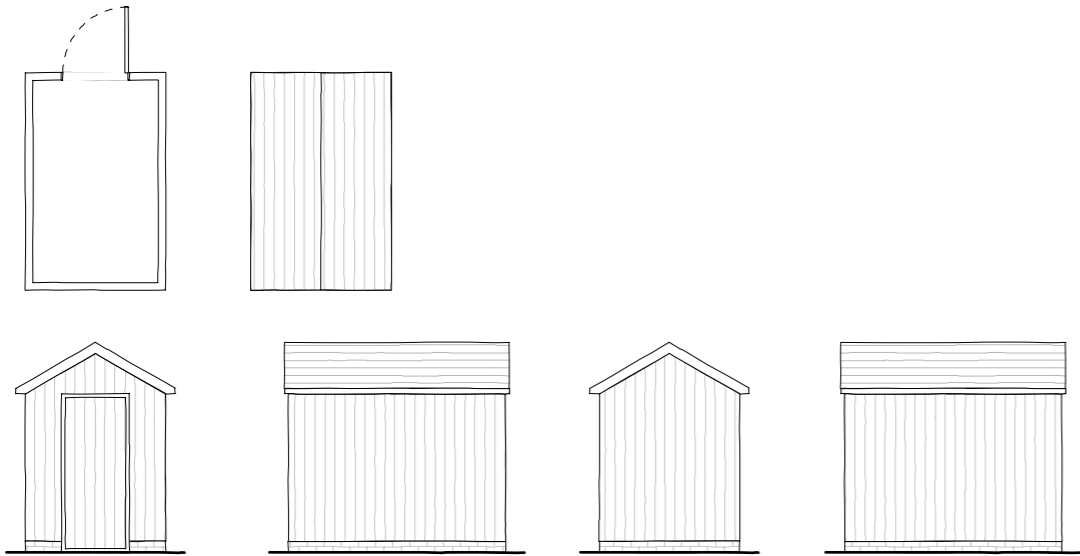

03 proposed cycle store plans / elevations
Scale: 1:100

0m 1m 2m 3m 4m 5m 10m
scale bar @ 1:100



02 proposed site plan
Scale: 1:250

existing footprint
approved footprint

0m 2m 4m 6m 8m 10m 20m
scale bar @ 1:250

THIS DRAWING REMAINS PROPERTY OF KODE ARCHITECTURE LTD AND CANNOT BE REPRODUCED OR COPIED WITHOUT PRIOR WRITTEN CONSENT.

DRAWING TO BE USED FOR THE STATUS AS NOTED, DO NOT SCALE FROM THE DRAWING OTHER THAN FOR PLANNING PURPOSES. ALL SIZES TO BE CONFIRMED ON SITE BEFORE CONSTRUCTION. ALL WORKS MUST BE CARRIED OUT IN ACCORDANCE WITH THE RELEVANT STATUTORY AUTHORITIES.

UNLESS STATED, NO TOPOGRAPHICAL SURVEY CARRIED OUT. KODE ARCHITECTURE ACCEPT NO RESPONSIBILITY FOR ERRORS OR OMISSIONS ON DRAWINGS/MEASUREMENTS.

notes: *
Rev A Cycle Store details 20.06.22

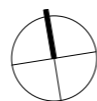

| | | | |
|---------------|---------------|----------------|--------------------------------------|
| project date: | Jun 2022 | project title: | 'Staindrop' New Inn Lane, Bartley |
| status: | Planning | sheet name: | Proposed Location / Site Plan |
| scale | as noted @ A3 | drawing no.: | KA/2022/J18.03 REV A |

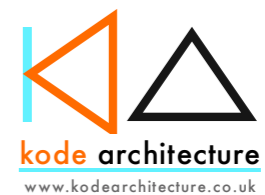

Kode Architecture Limited
47 Ramley Road
Lymington
SO41 8GZ
rob@kodearchitecture.co.uk
01590 676137